108th Congress of the United States
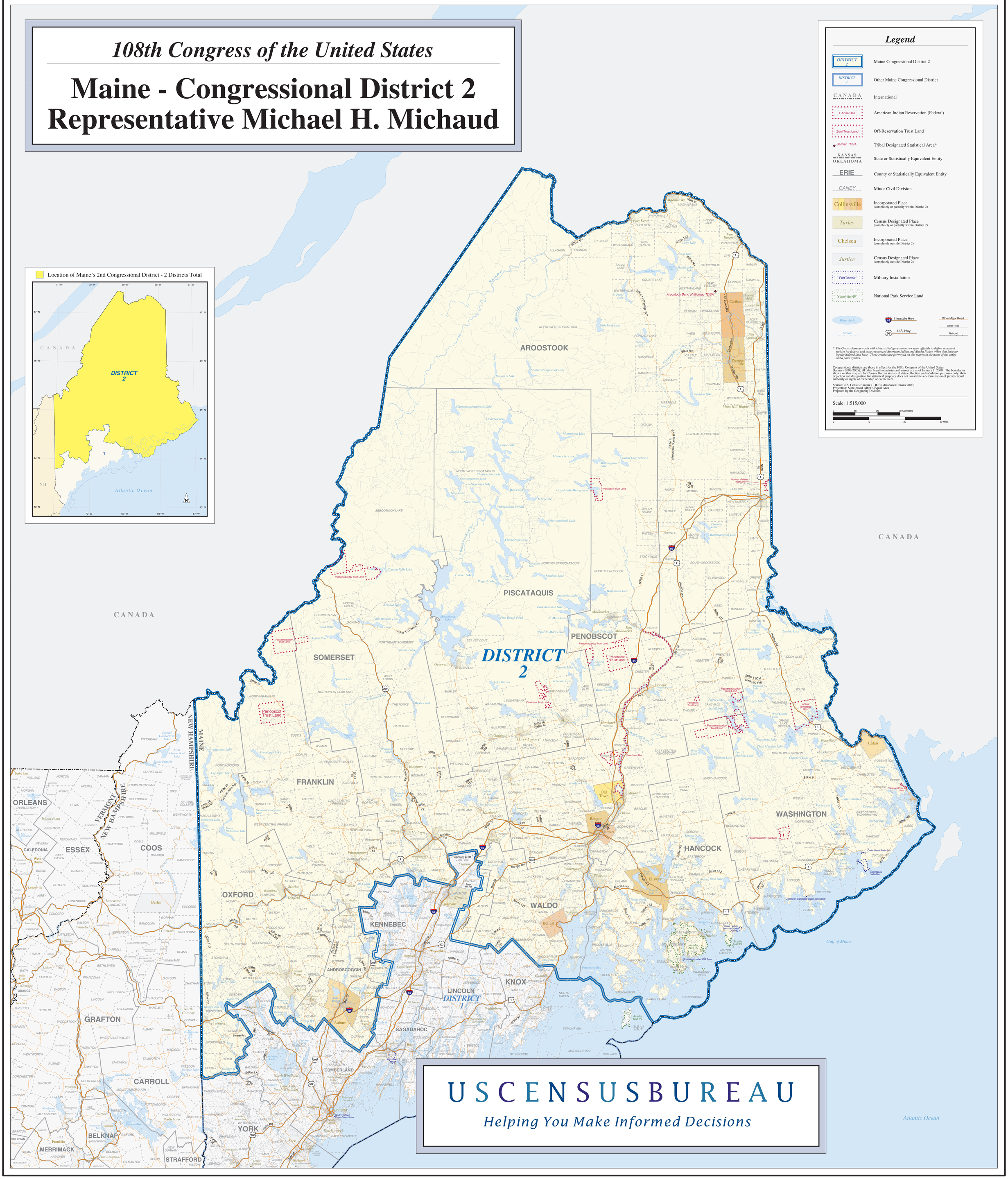
Maine - Congressional District 2
Representative Michael H. Michaud