108th Congress of the United States

Michigan - Congressional District 9
Representative Joe Knollenberg

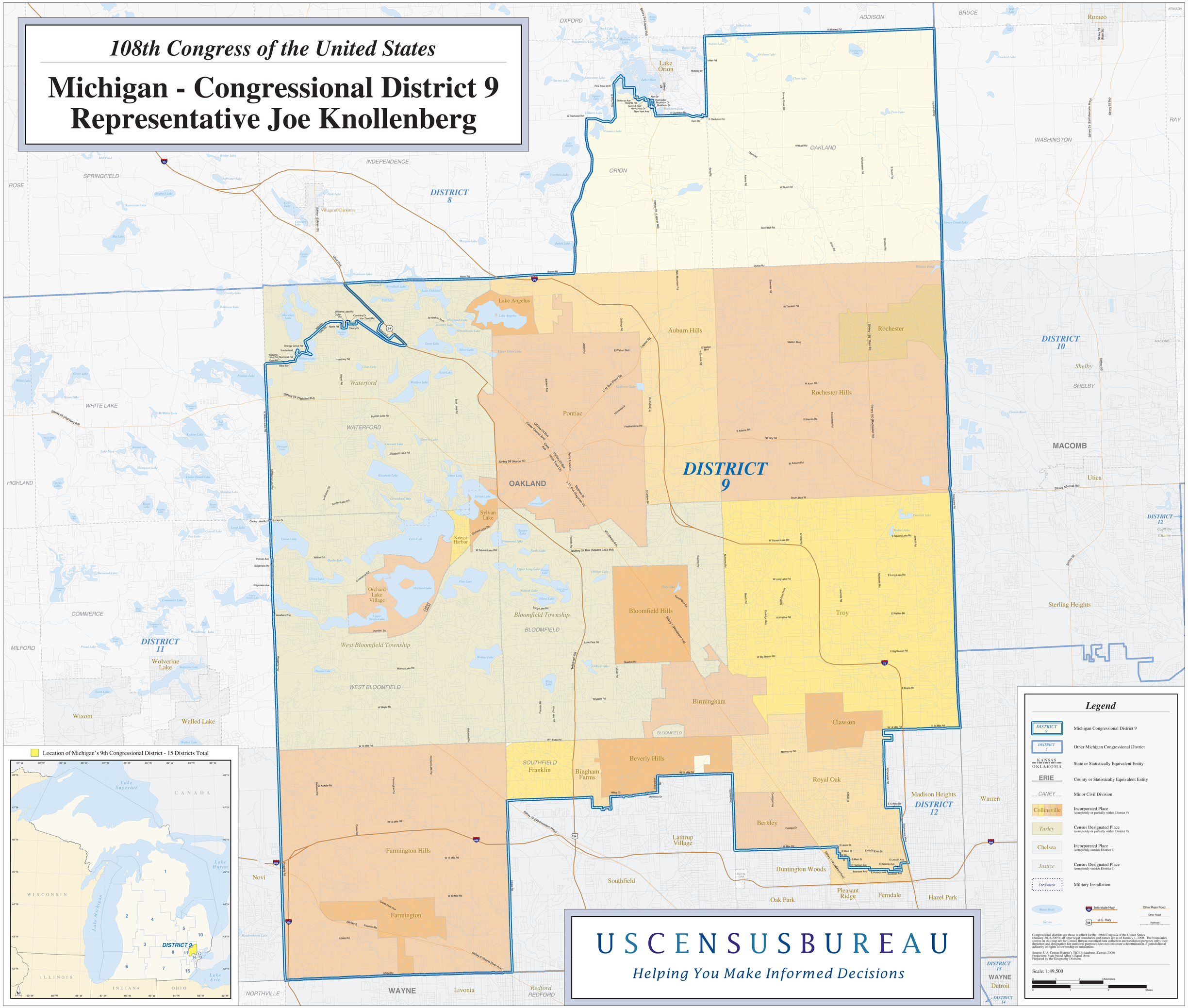

U S C E N S U S B U R E A U

Helping You Make Informed Decisions