108th Congress of the United States

Minnesota - Congressional District 2
Representative John Kline

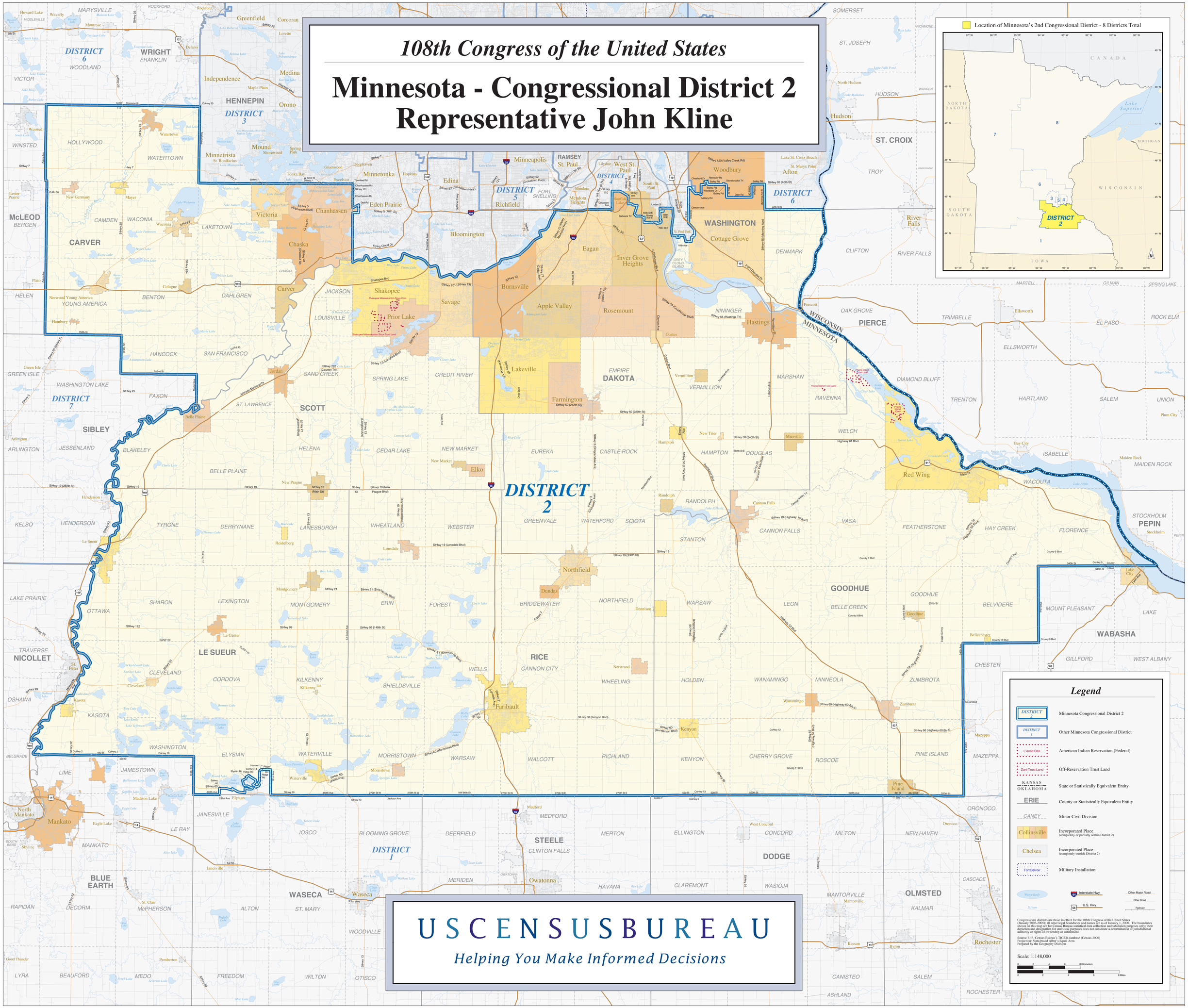

USCENSUSBUREAU

Helping You Make Informed Decisions