108th Congress of the United States
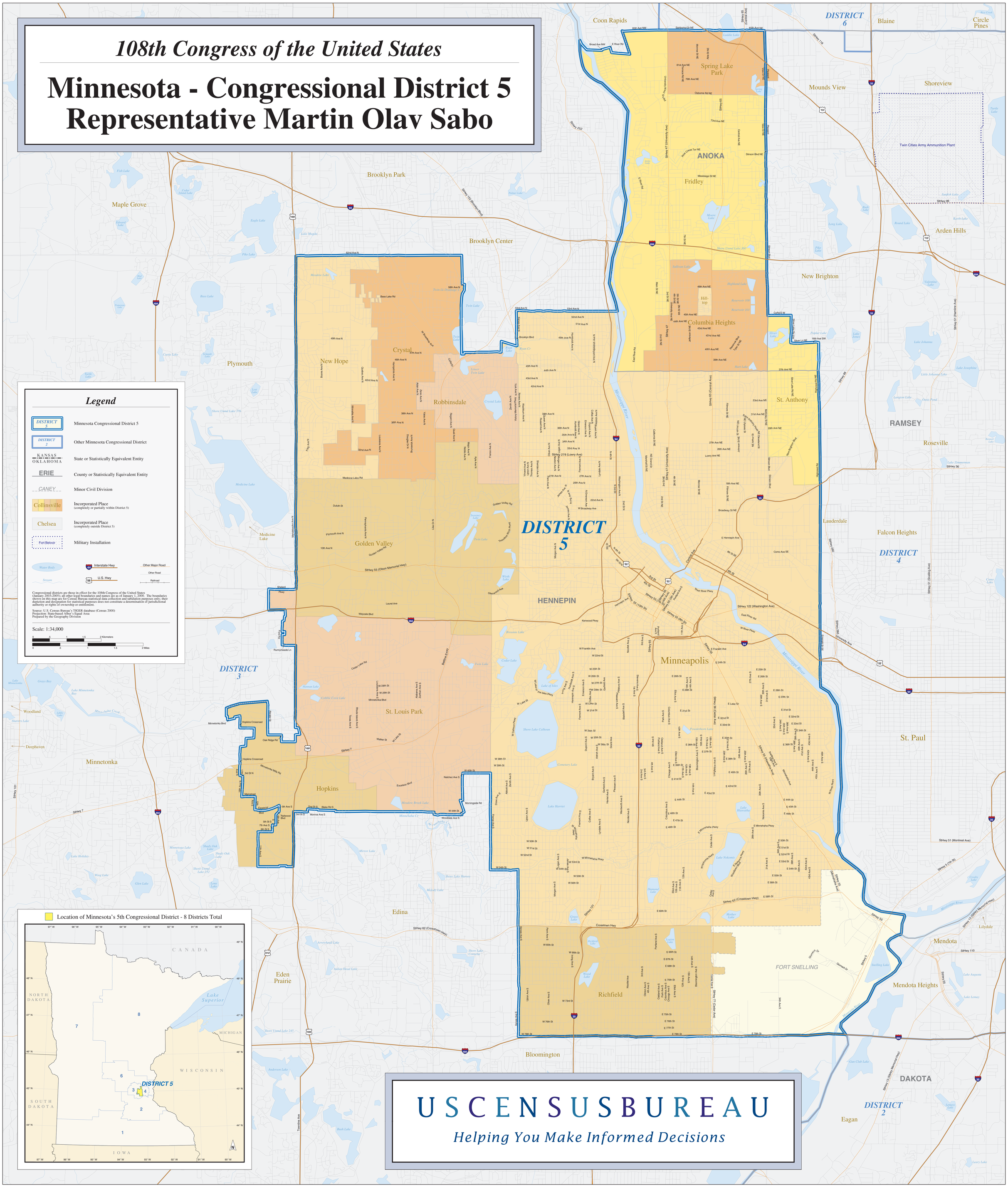
Minnesota - Congressional District 5
Representative Martin Olav Sabo