108th Congress of the United States

Missouri - Congressional District 1
Representative Wm. Lacy Clay

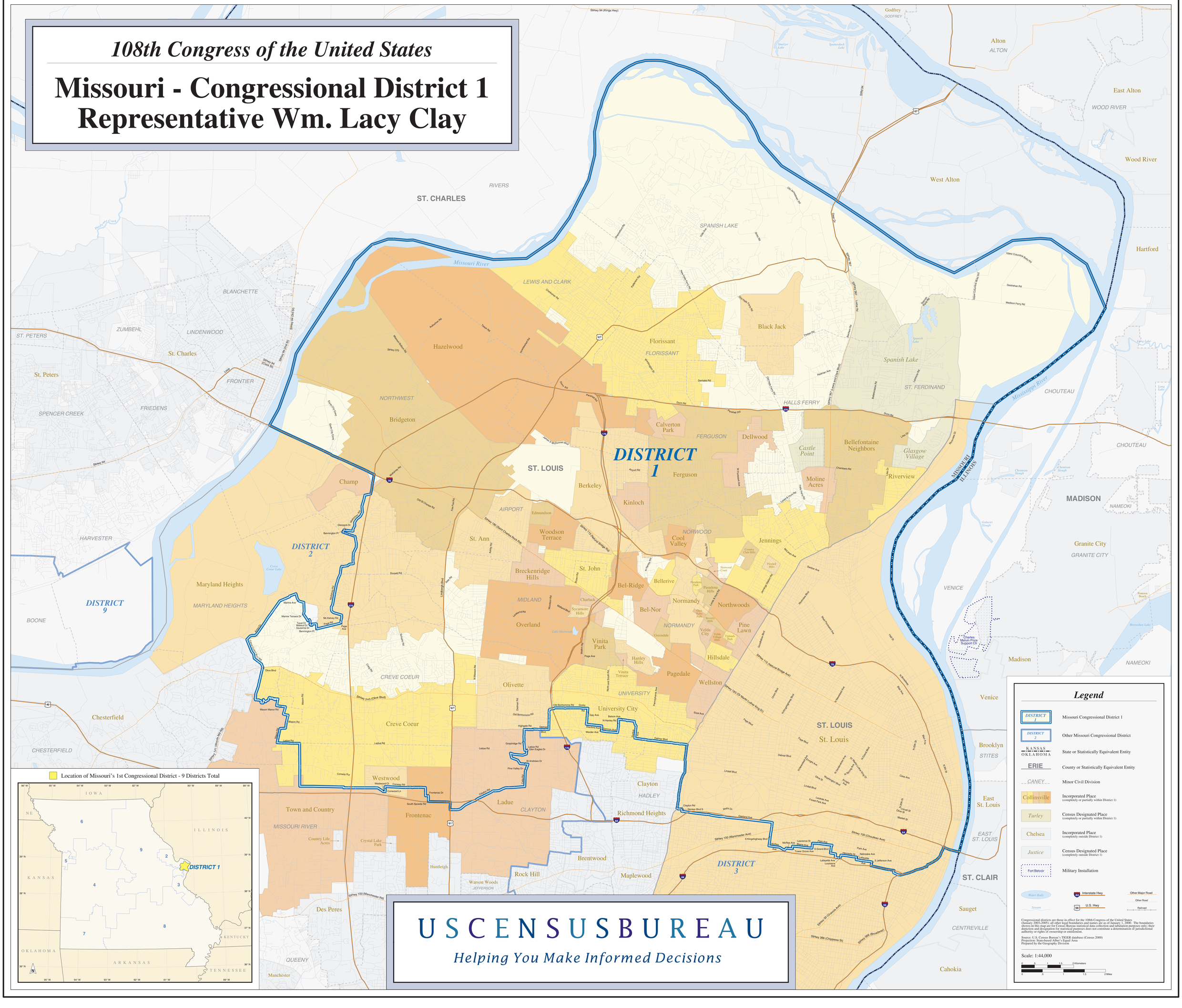

USCENSUSBUREAU

Helping You Make Informed Decisions