108th Congress of the United States
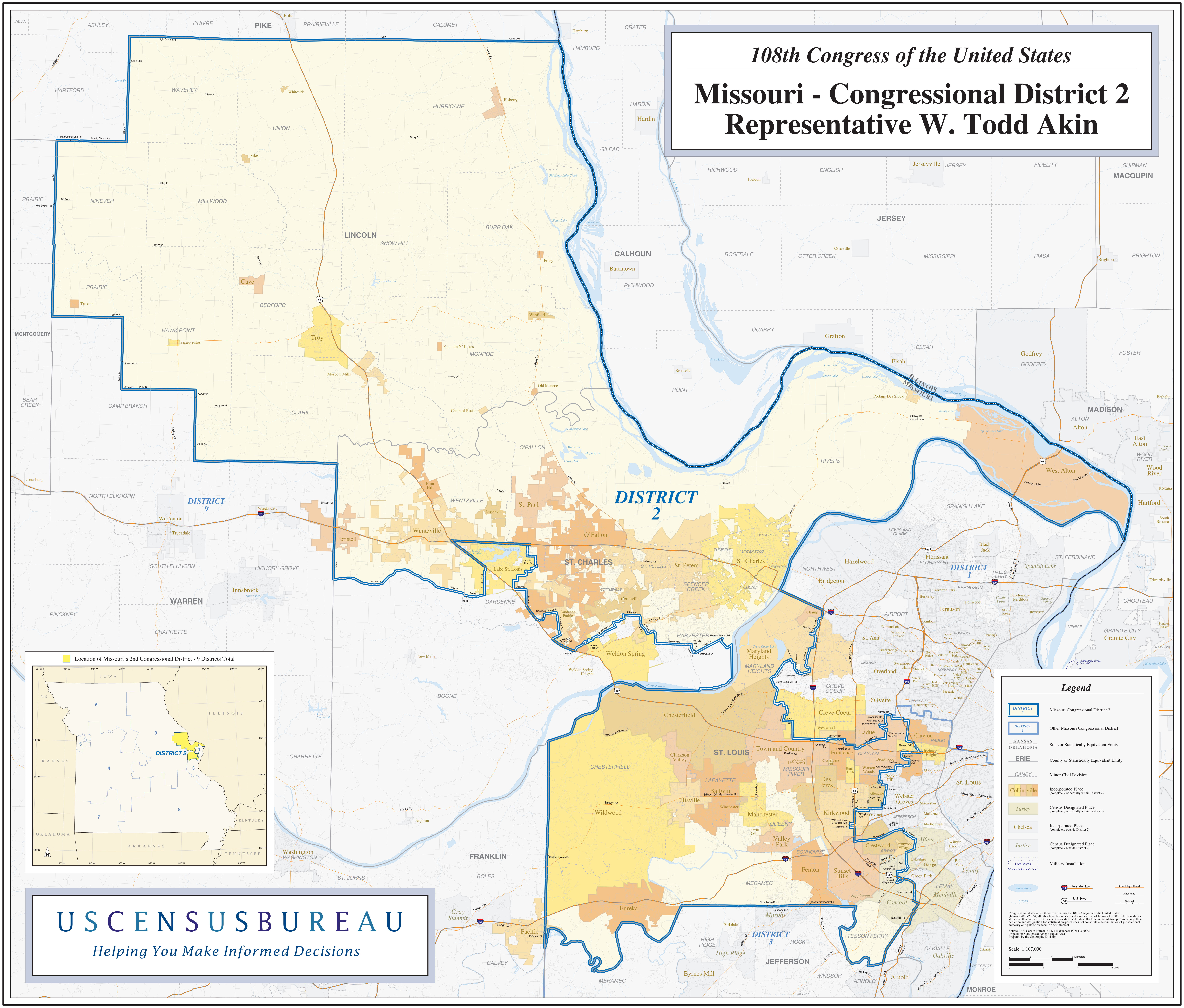
Missouri - Congressional District 2
Representative W. Todd Akin