108th Congress of the United States
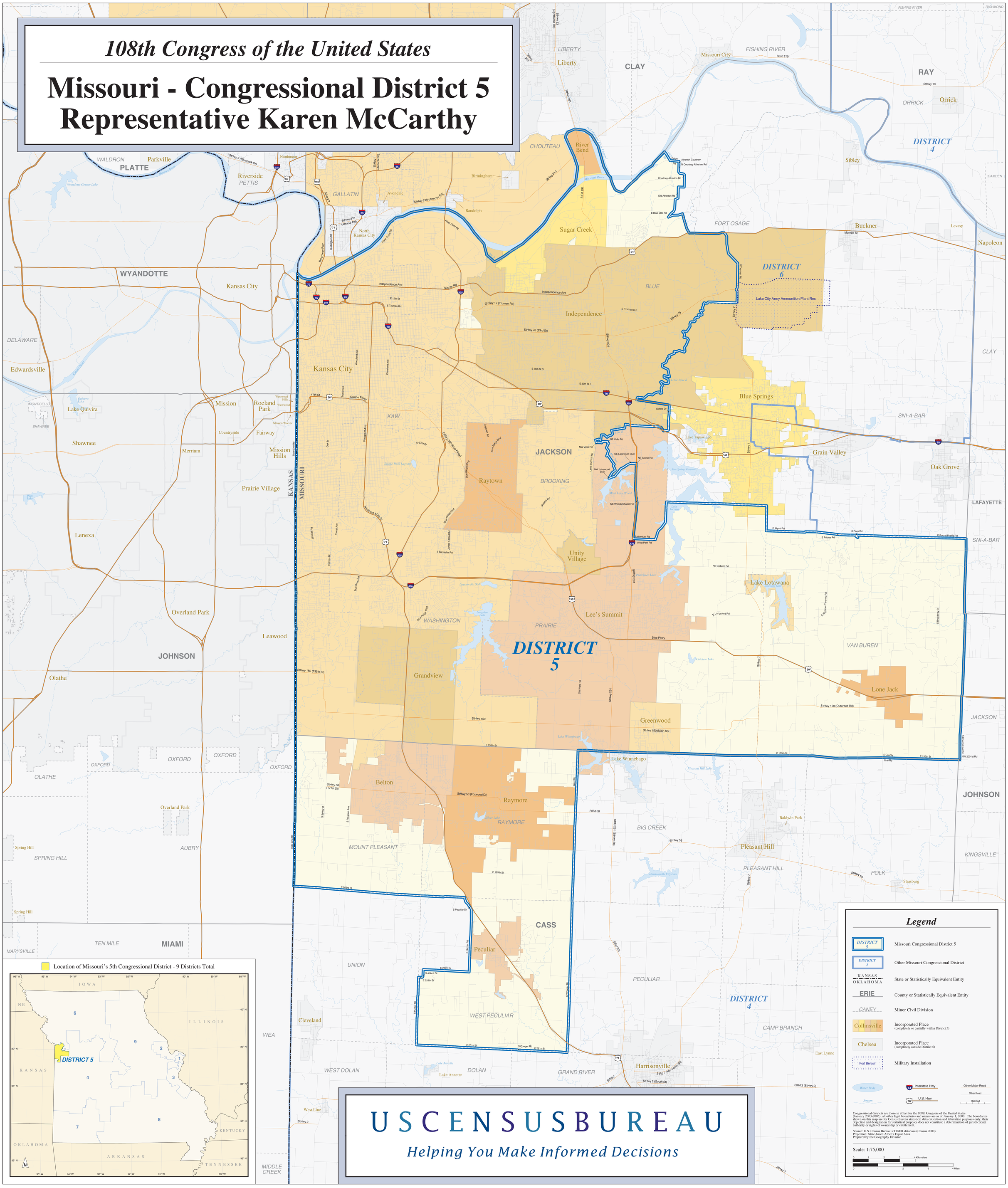
Missouri - Congressional District 5
Representative Karen McCarthy