108th Congress of the United States

Mississippi – Congressional District 3
Representative Charles W. "Chip" Pickering

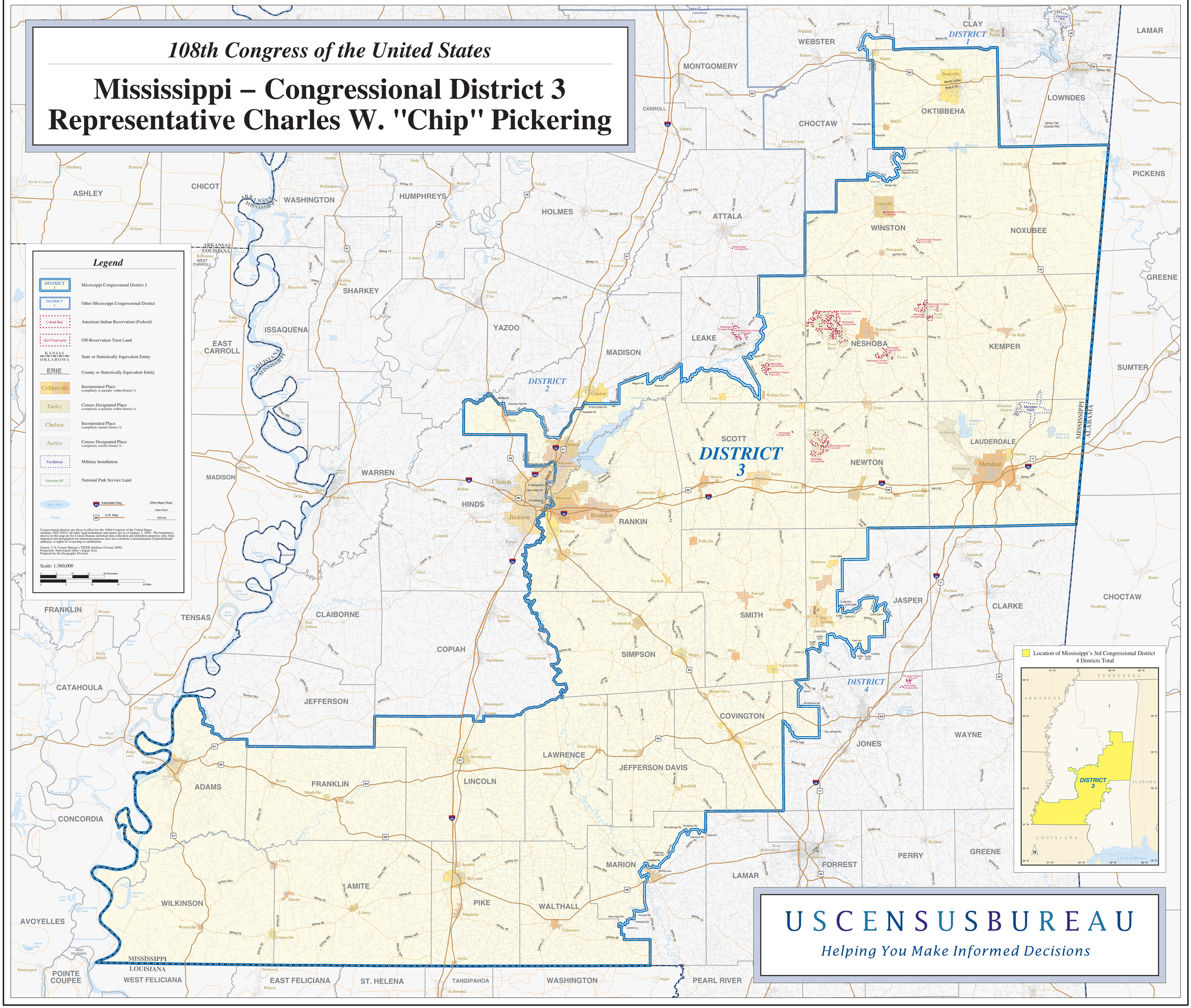

USCENSUSBUREAU

Helping You Make Informed Decisions