108th Congress of the United States
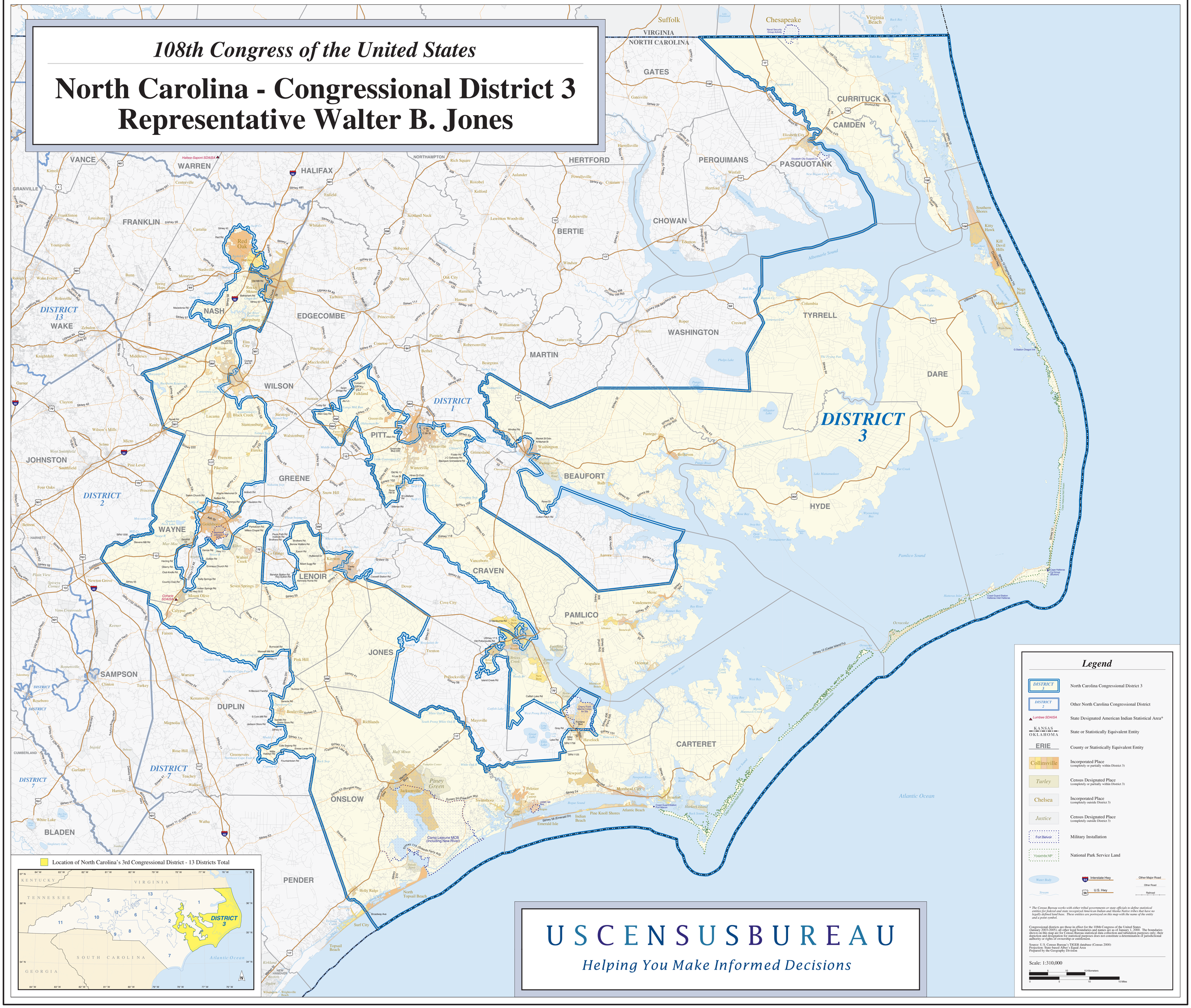
North Carolina - Congressional District 3
Representative Walter B. Jones