108th Congress of the United States

North Carolina - Congressional District 4
Representative David E. Price

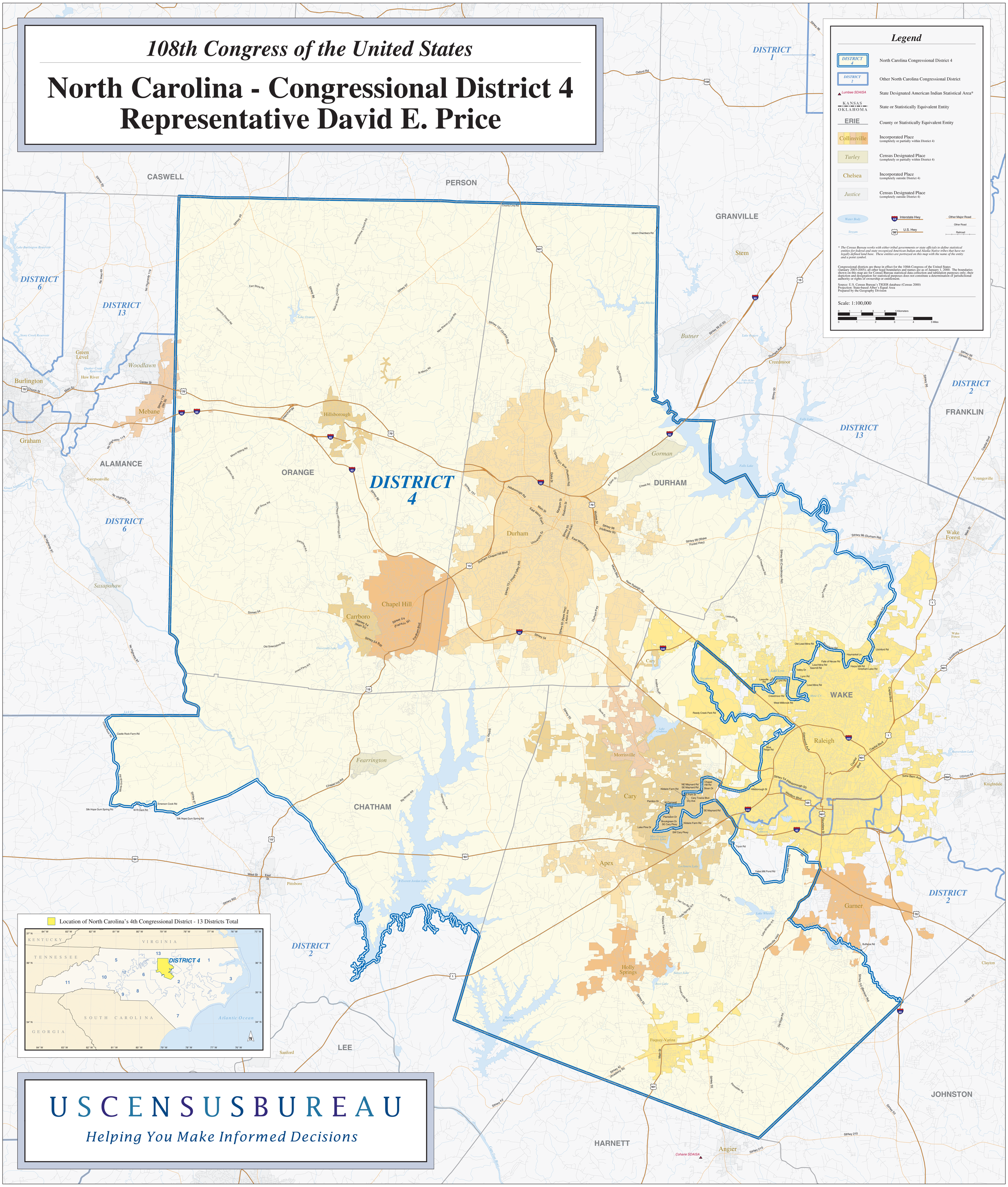

USCENSUSBUREAU

Helping You Make Informed Decisions