108th Congress of the United States
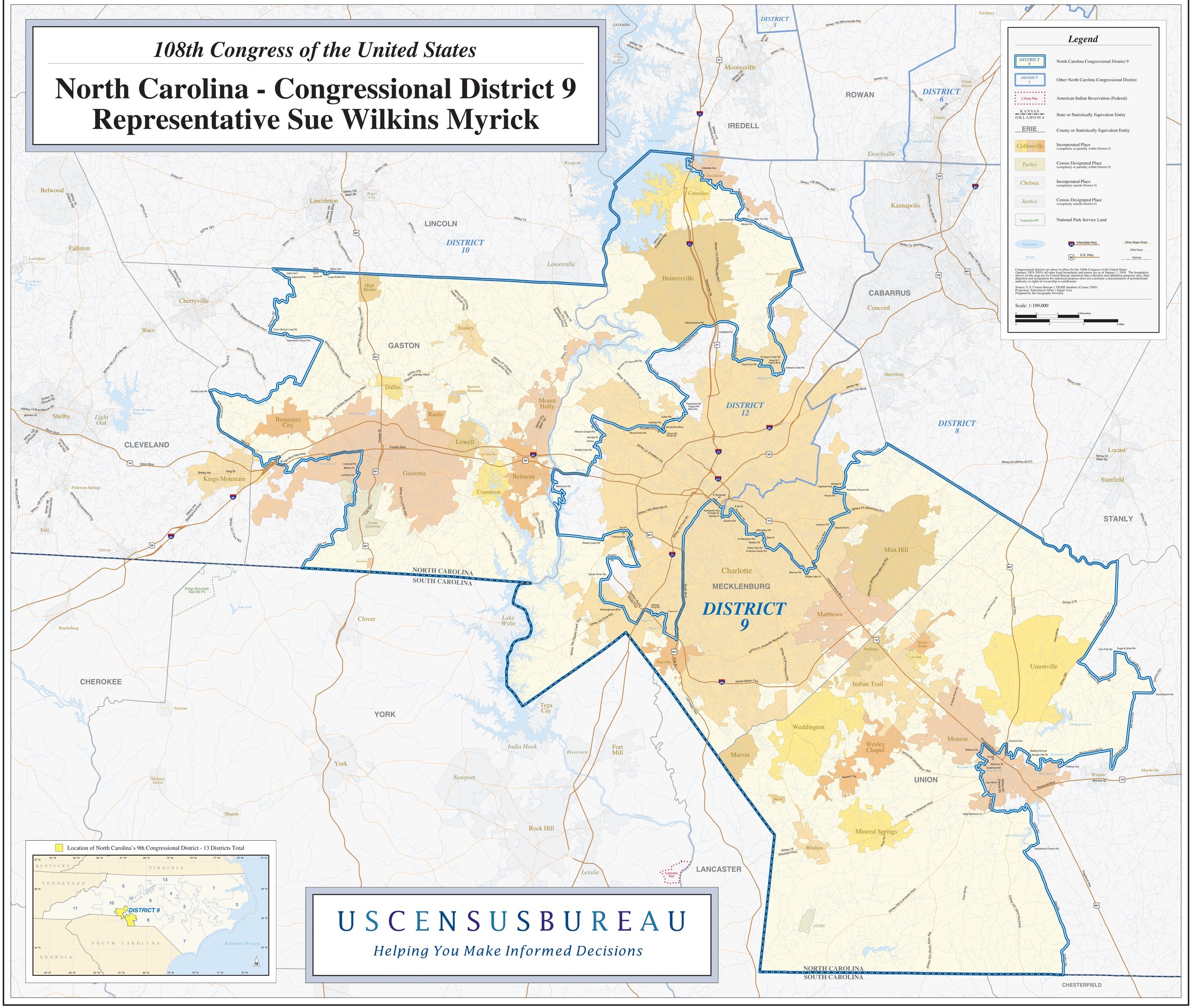
North Carolina - Congressional District 9
Representative Sue Wilkins Myrick