108th Congress of the United States
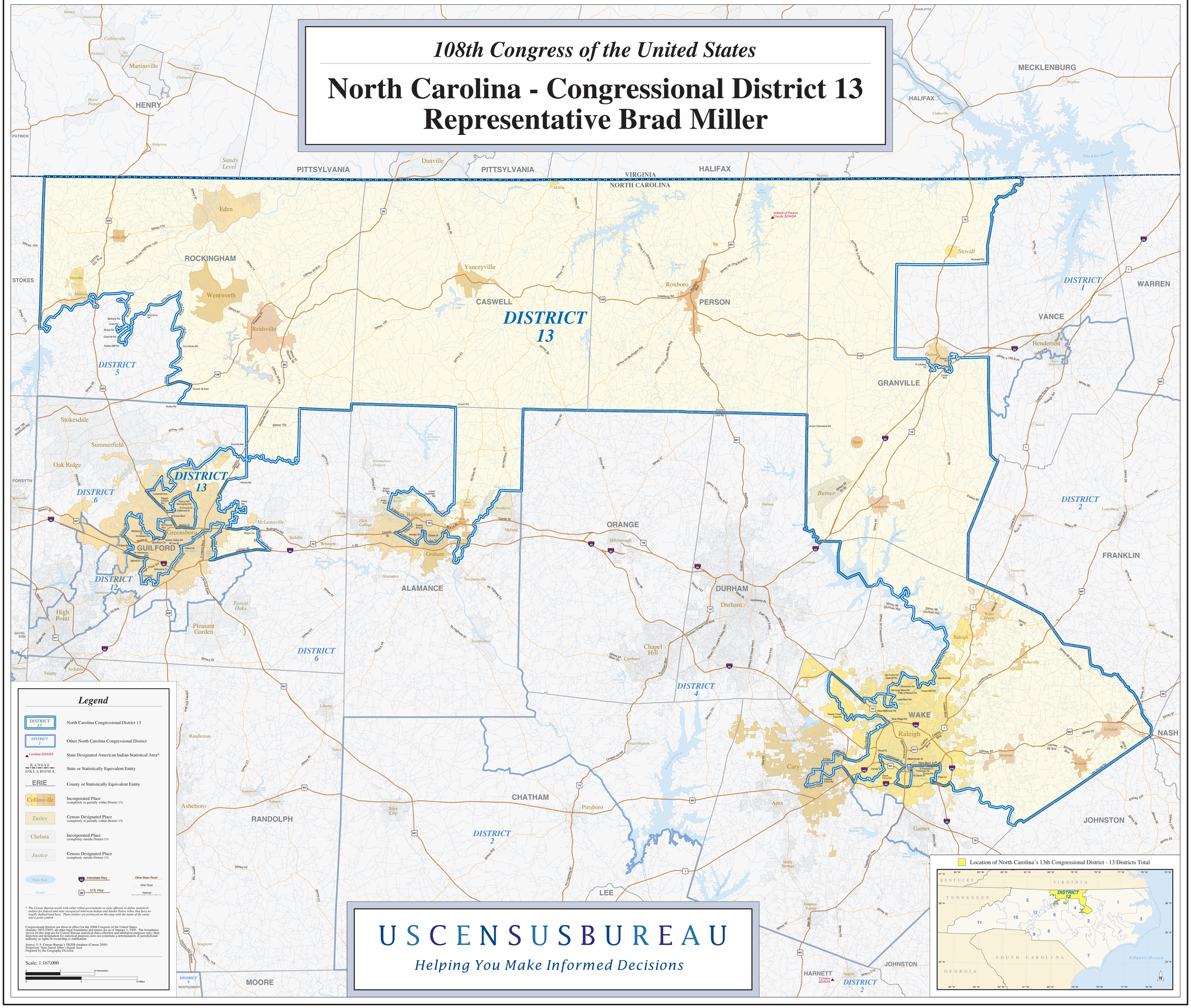
North Carolina - Congressional District 13
Representative Brad Miller