108th Congress of the United States
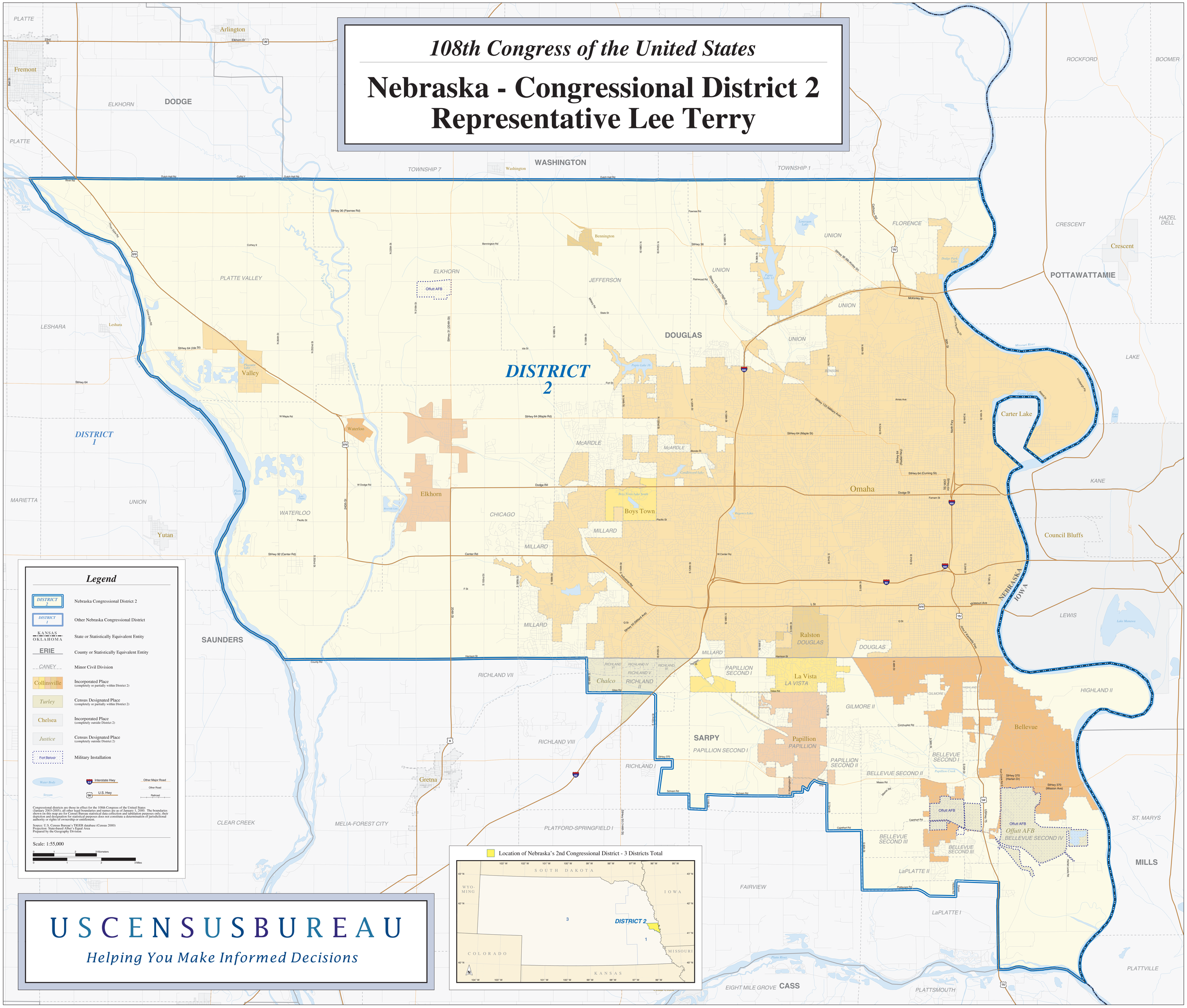
Nebraska - Congressional District 2
Representative Lee Terry