108th Congress of the United States

New Hampshire - Congressional District 1
Representative Jeb Bradley

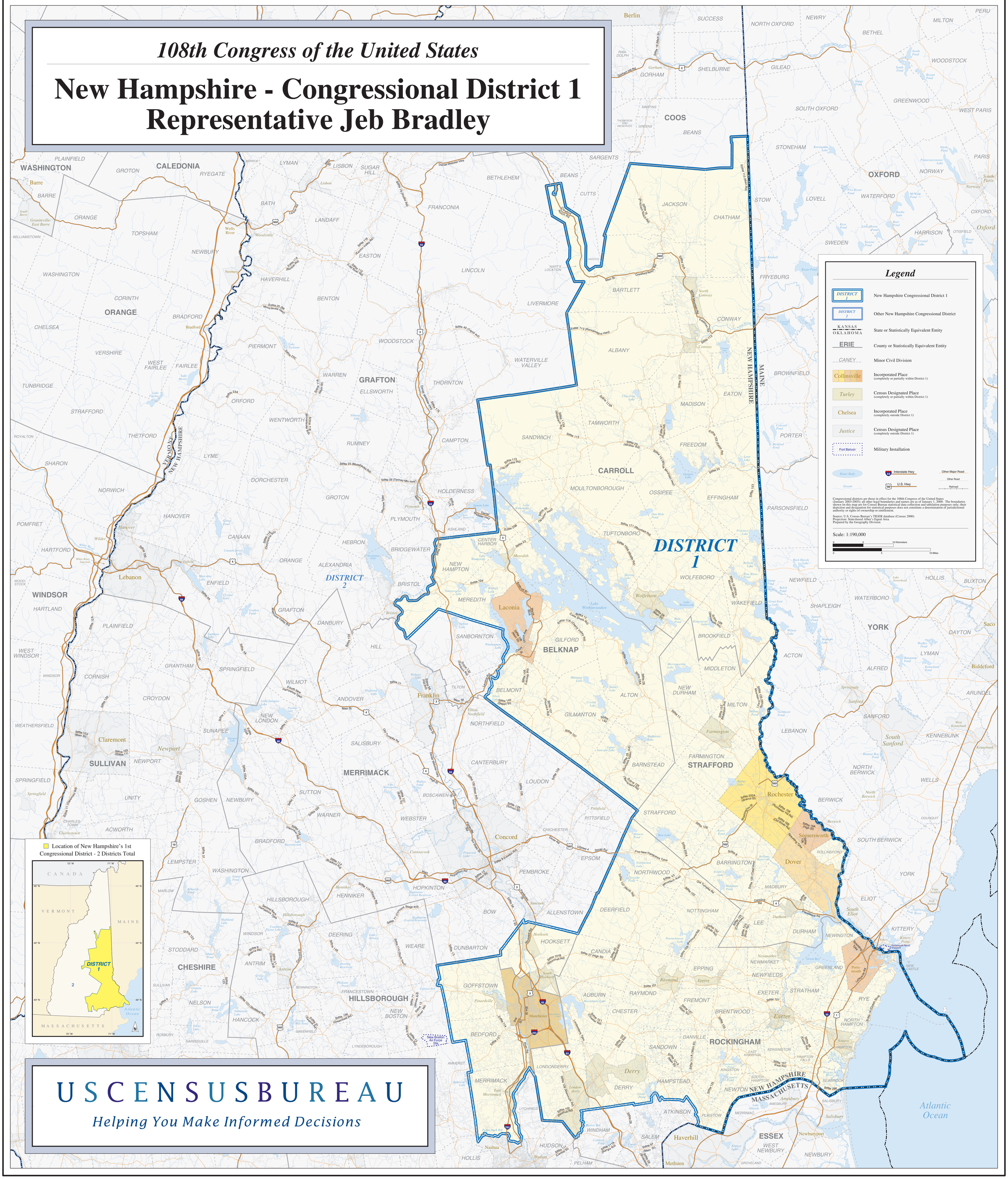

USCENSUSBUREAU

Helping You Make Informed Decisions