108th Congress of the United States

New Hampshire - Congressional District 2
Representative Charles F. Bass

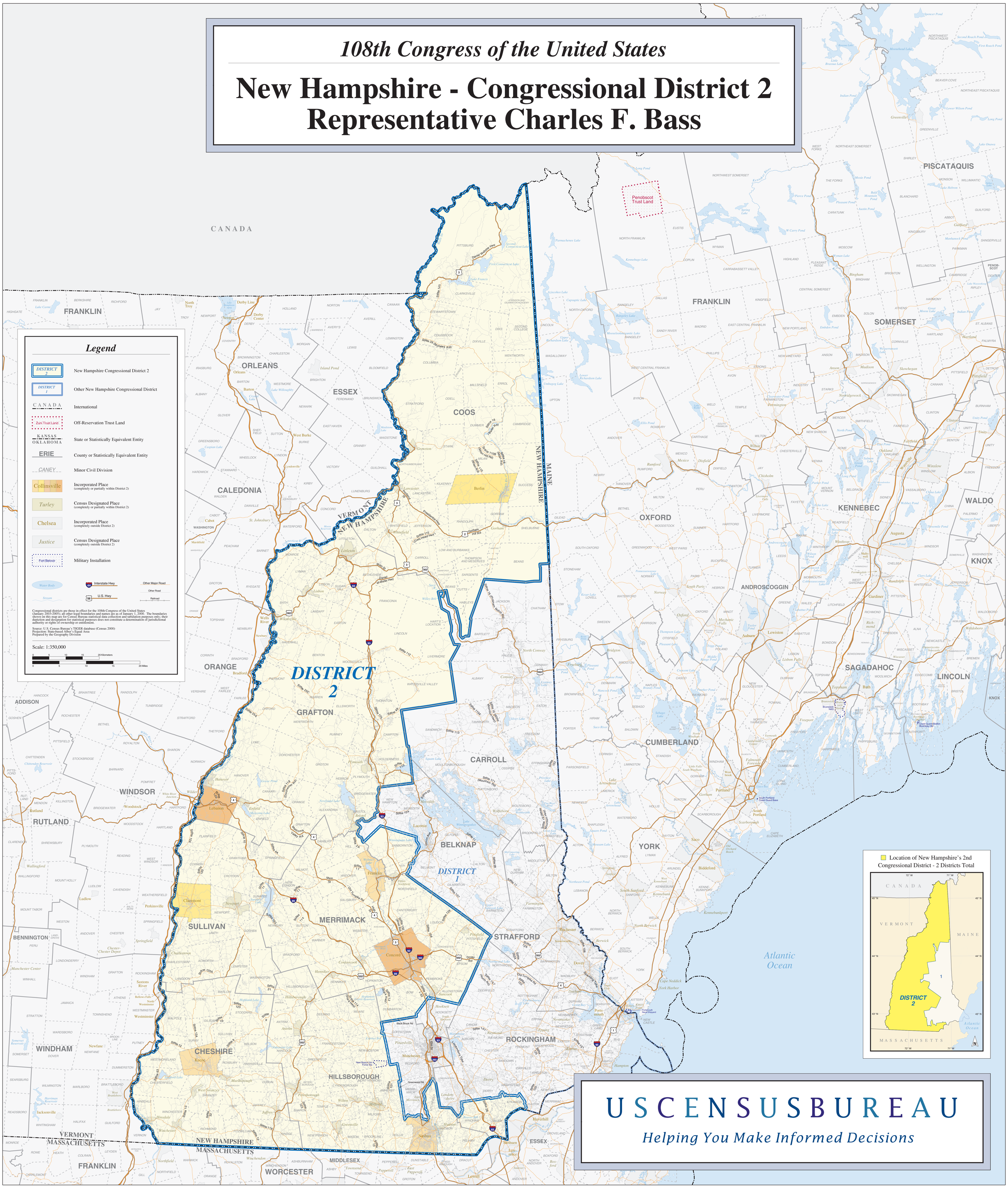

USCENSUSBUREAU

Helping You Make Informed Decisions