108th Congress of the United States

New Jersey - Congressional District 8
Representative Bill Pascrell, Jr.

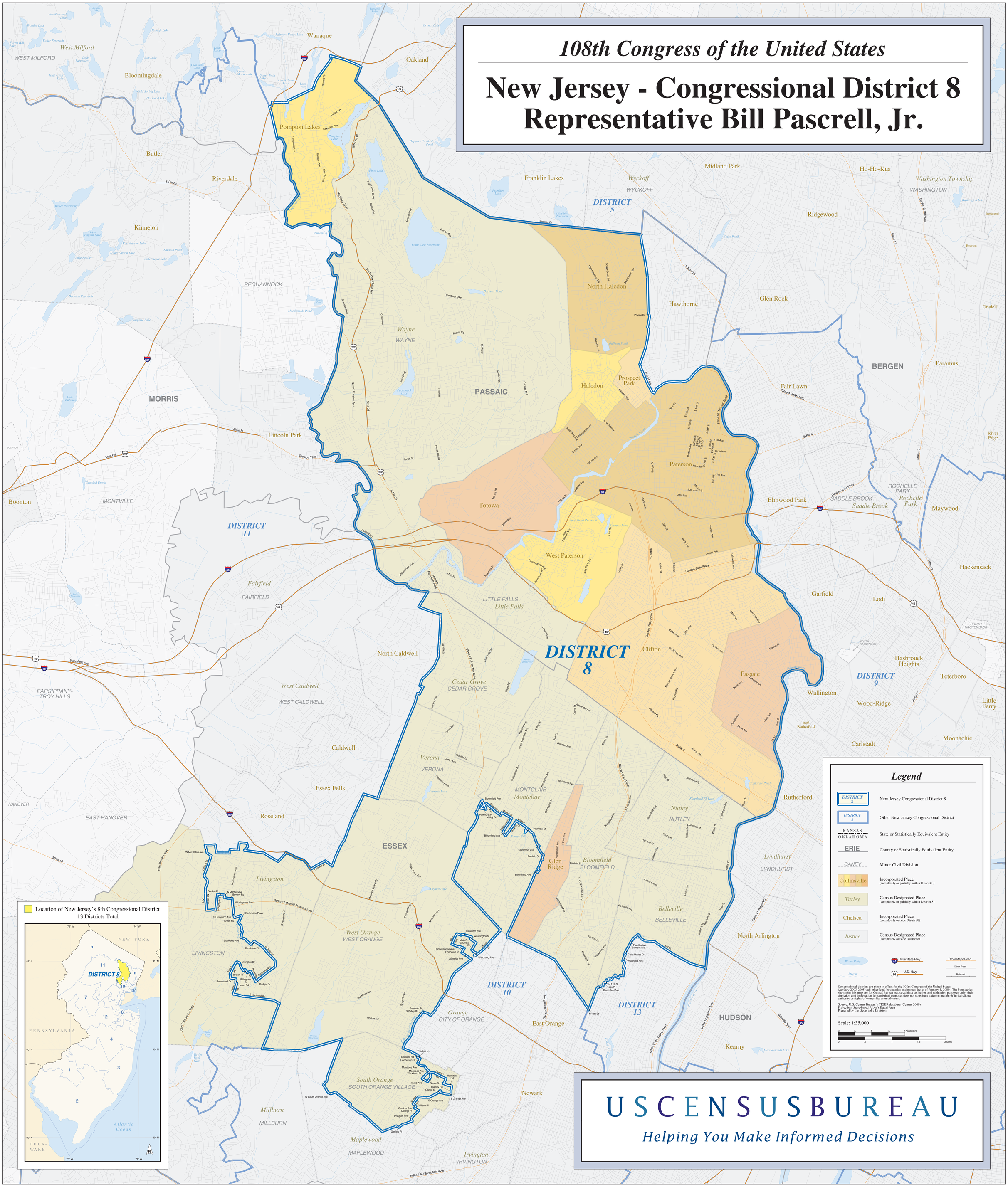

U S C E N S U S B U R E A U

Helping You Make Informed Decisions