108th Congress of the United States

New Mexico - Congressional District 2
Representative Stevan Pearce

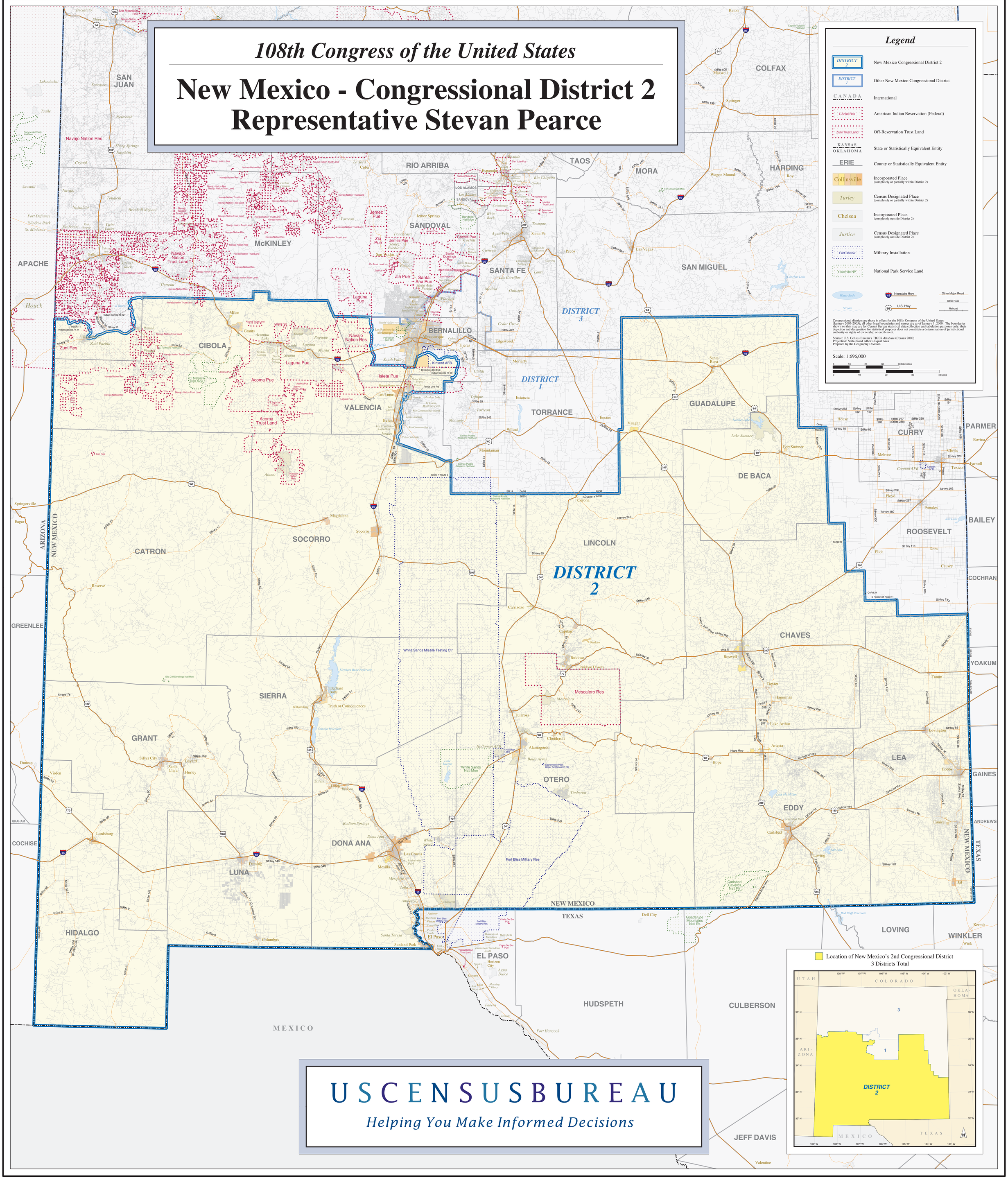

USCENSUSBUREAU

Helping You Make Informed Decisions