108th Congress of the United States

Nevada - Congressional District 3
Representative Jon C. Porter

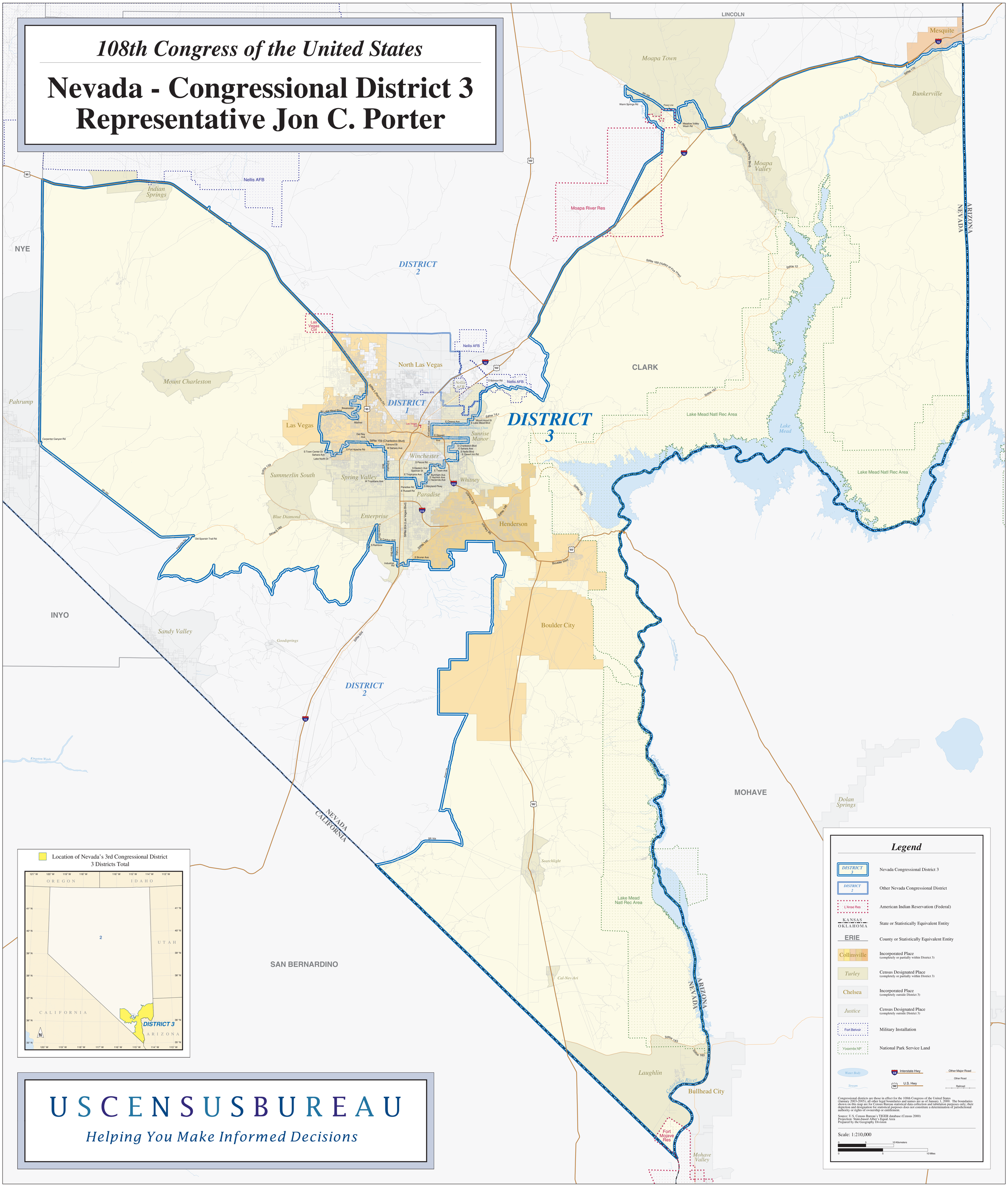

U S C E N S U S B U R E A U

Helping You Make Informed Decisions