108th Congress of the United States

New York - Congressional District 24
Representative Sherwood Boehlert

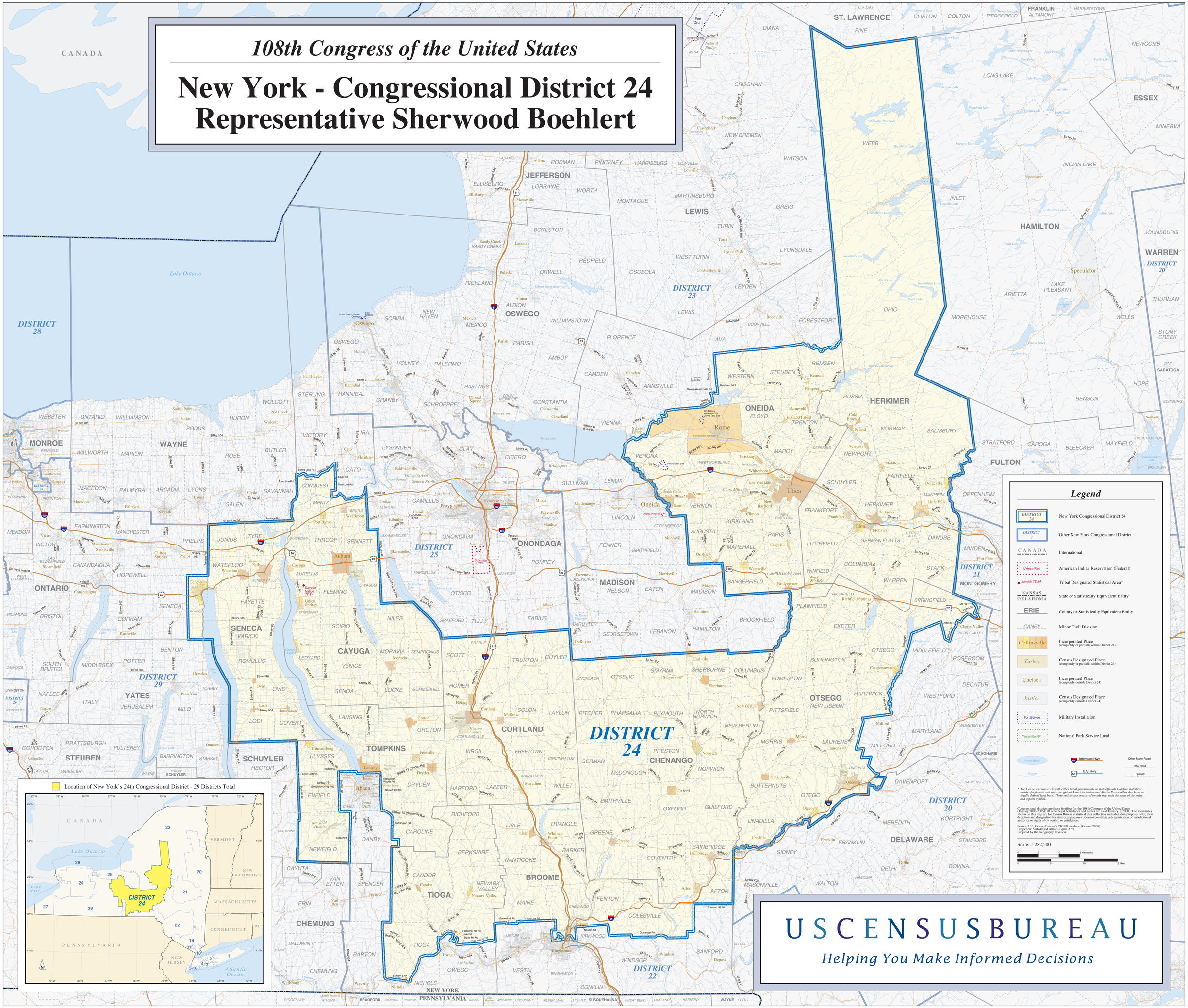

USCENSUSBUREAU

Helping You Make Informed Decisions