108th Congress of the United States

Ohio - Congressional District 5
Representative Paul E. Gillmor

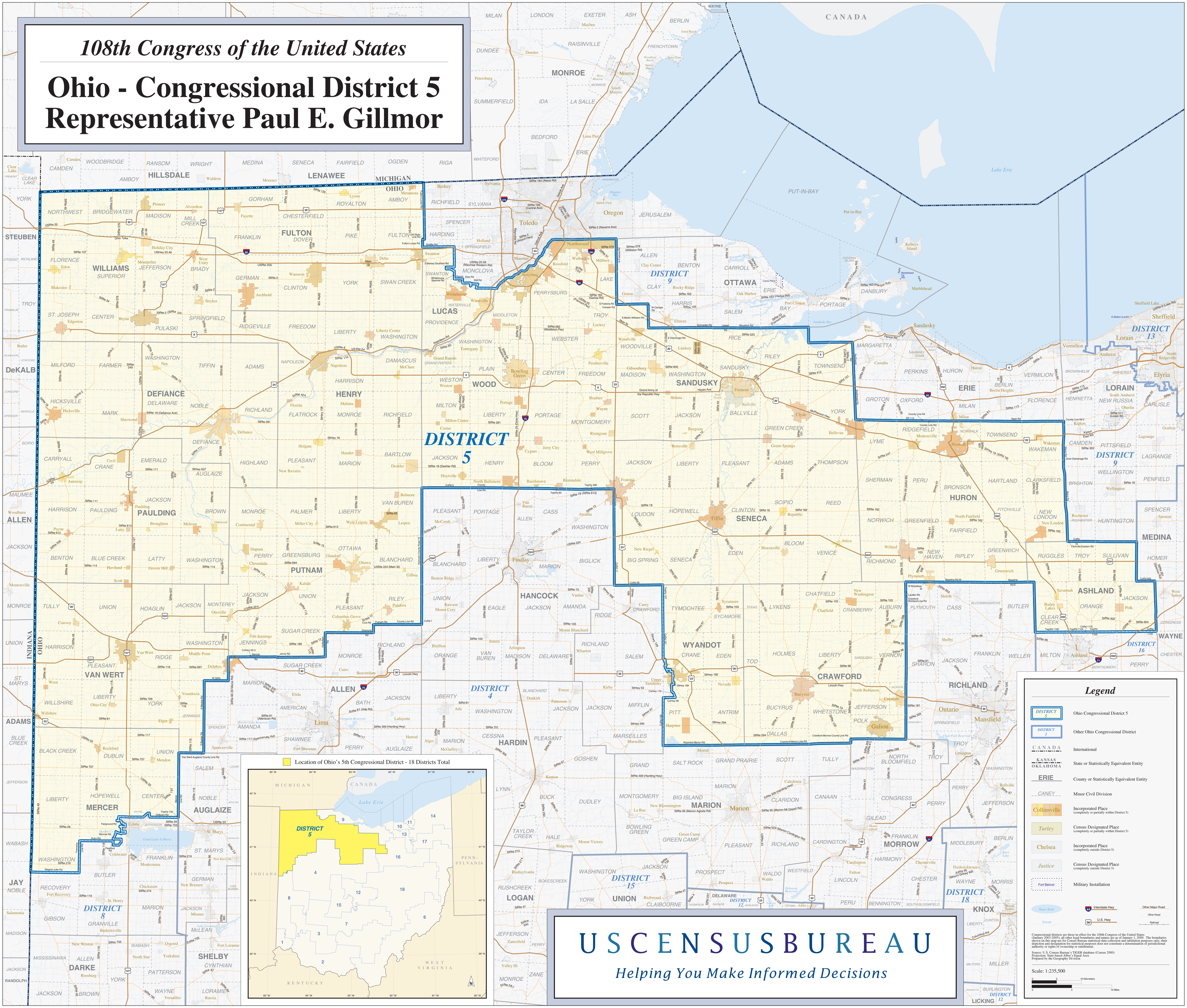

USCENSUSBUREAU

Helping You Make Informed Decisions