108th Congress of the United States

Ohio - Congressional District 6
Representative Ted Strickland

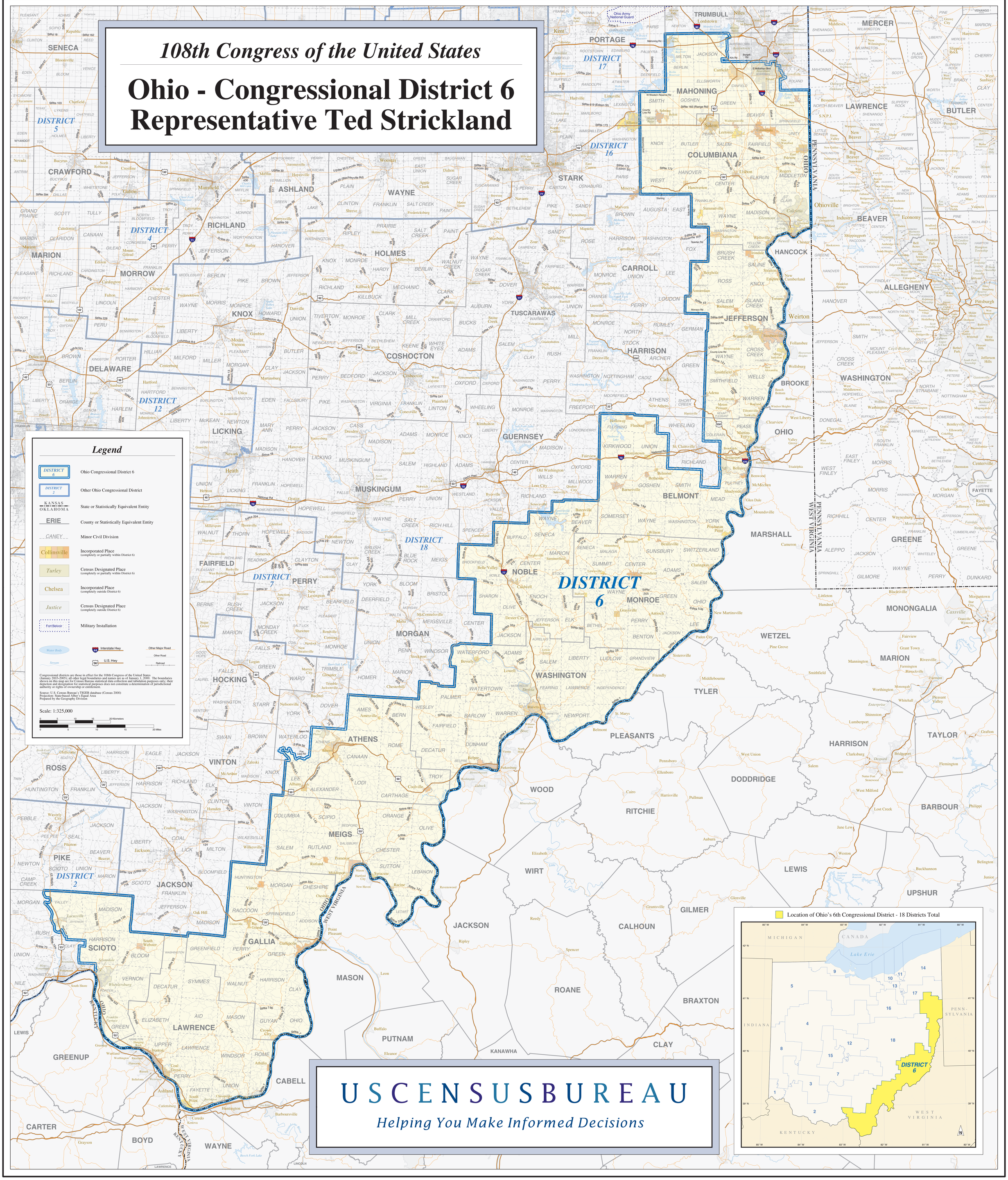

USCENSUSBUREAU

Helping You Make Informed Decisions