108th Congress of the United States

Ohio - Congressional District 10
Representative Dennis J. Kucinich

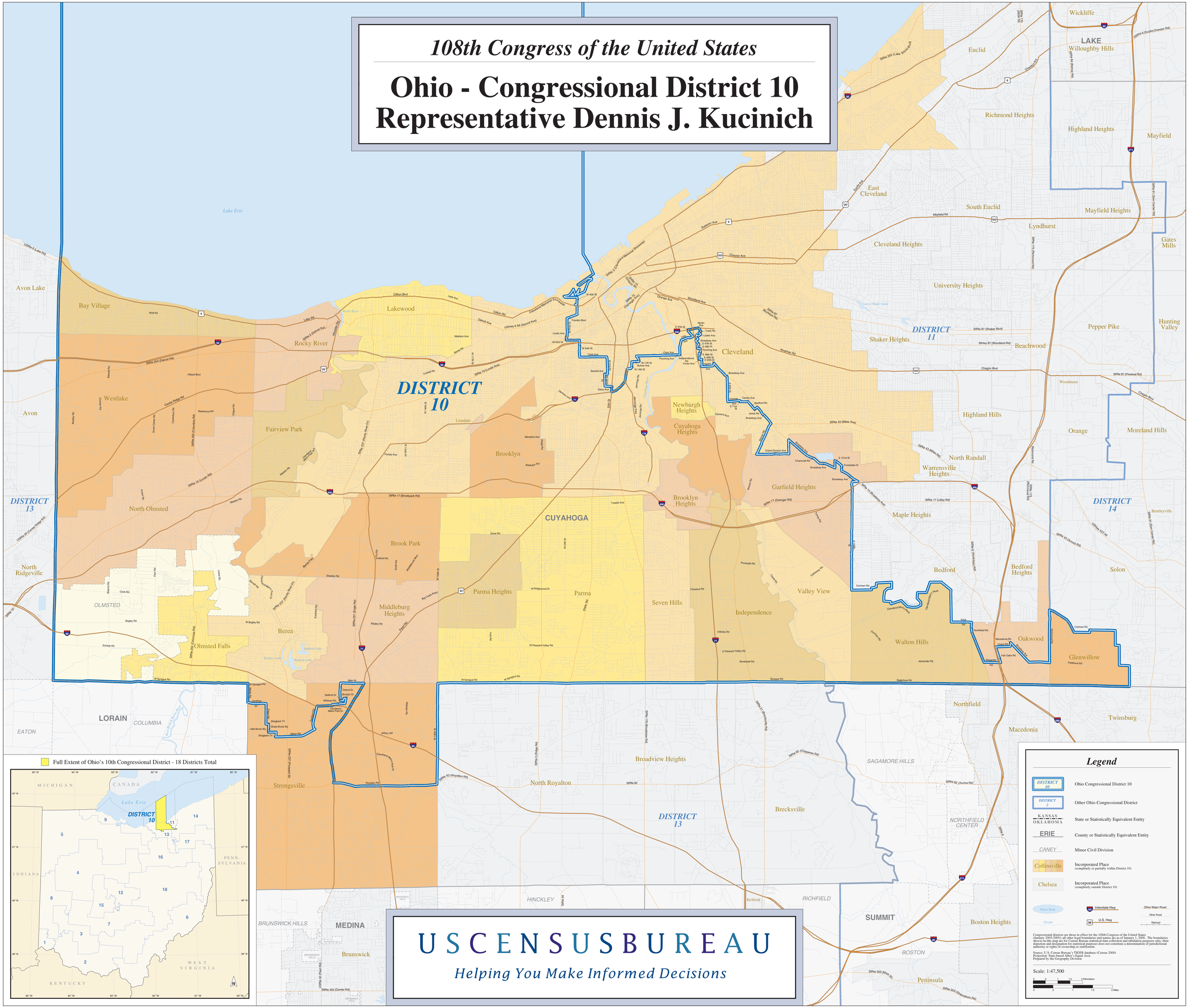

Full Extent of Ohio's 10th Congressional District - 18 Districts Total

Legend

- DISTRICT 10 — Ohio Congressional District 10
- DISTRICT 2 — Other Ohio Congressional District
- KANSAS / OKLAHOMA — State or Statistically Equivalent Entity
- ERIE — County or Statistically Equivalent Entity
- CANEY — Minor Civil Division
- Collinsville — Incorporated Place (completely or partially within District 10)
- Chelsea — Incorporated Place (completely outside District 10)
- Water Body
- Stream
- Interstate Hwy
- U.S. Hwy
- Other Major Road
- Other Road
- Railroad

Congressional districts are those in effect for the 108th Congress of the United States (January 2003-2005); all other legal boundaries and names are as of January 1, 2000. The boundaries shown on this map are for Census Bureau statistical data collection and tabulation purposes only; their depiction and designation for statistical purposes does not constitute a determination of jurisdictional authority or rights of ownership or entitlement.

Source: U.S. Census Bureau's TIGER database (Census 2000)
Projection: State-based Albers Equal Area
Prepared by the Geography Division

Scale: 1:47,500

0 .5 1 1.5 2 Kilometers
0 .5 1 1.5 2 Miles

U S C E N S U S B U R E A U

Helping You Make Informed Decisions