108th Congress of the United States
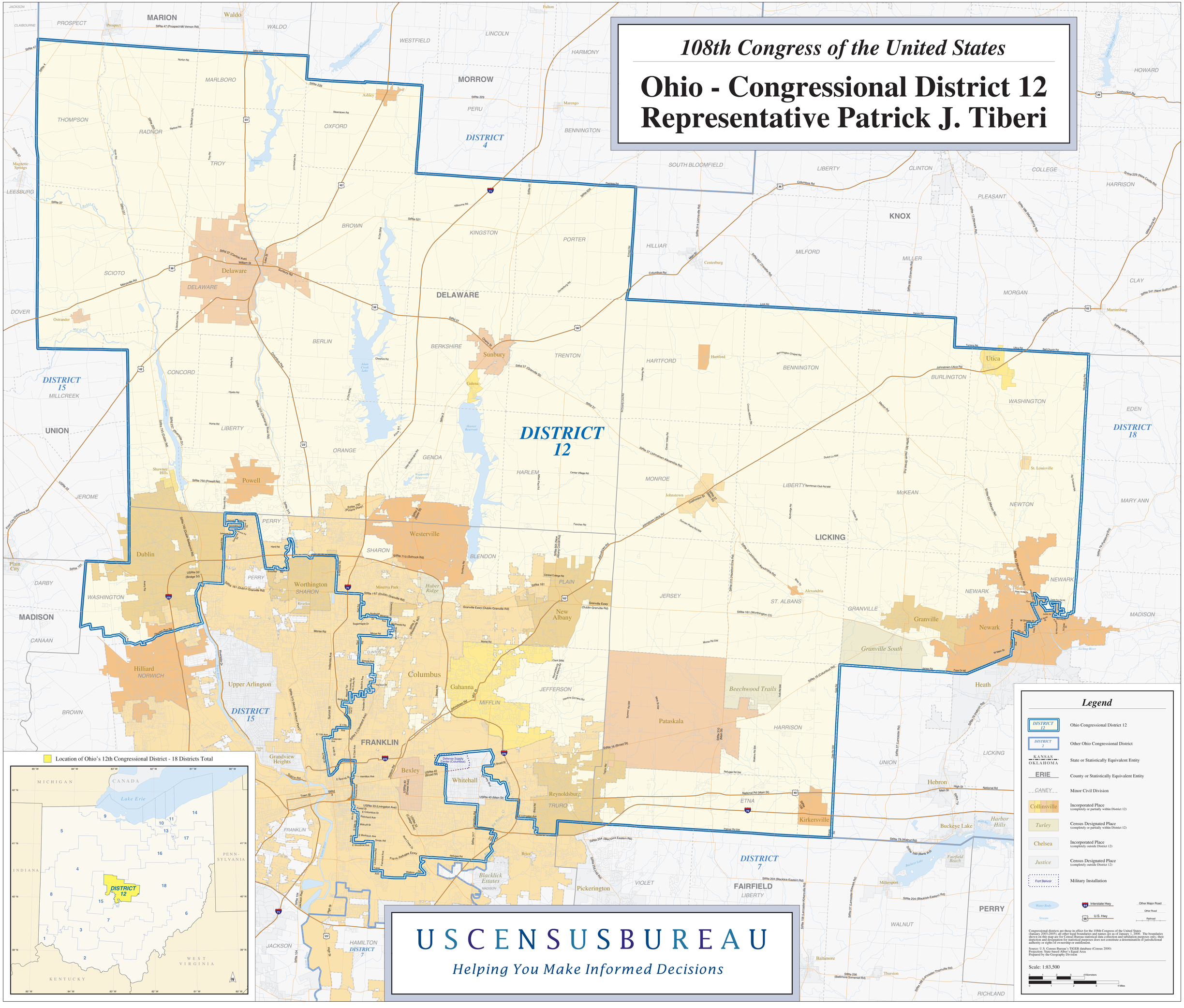
Ohio - Congressional District 12
Representative Patrick J. Tiberi