108th Congress of the United States
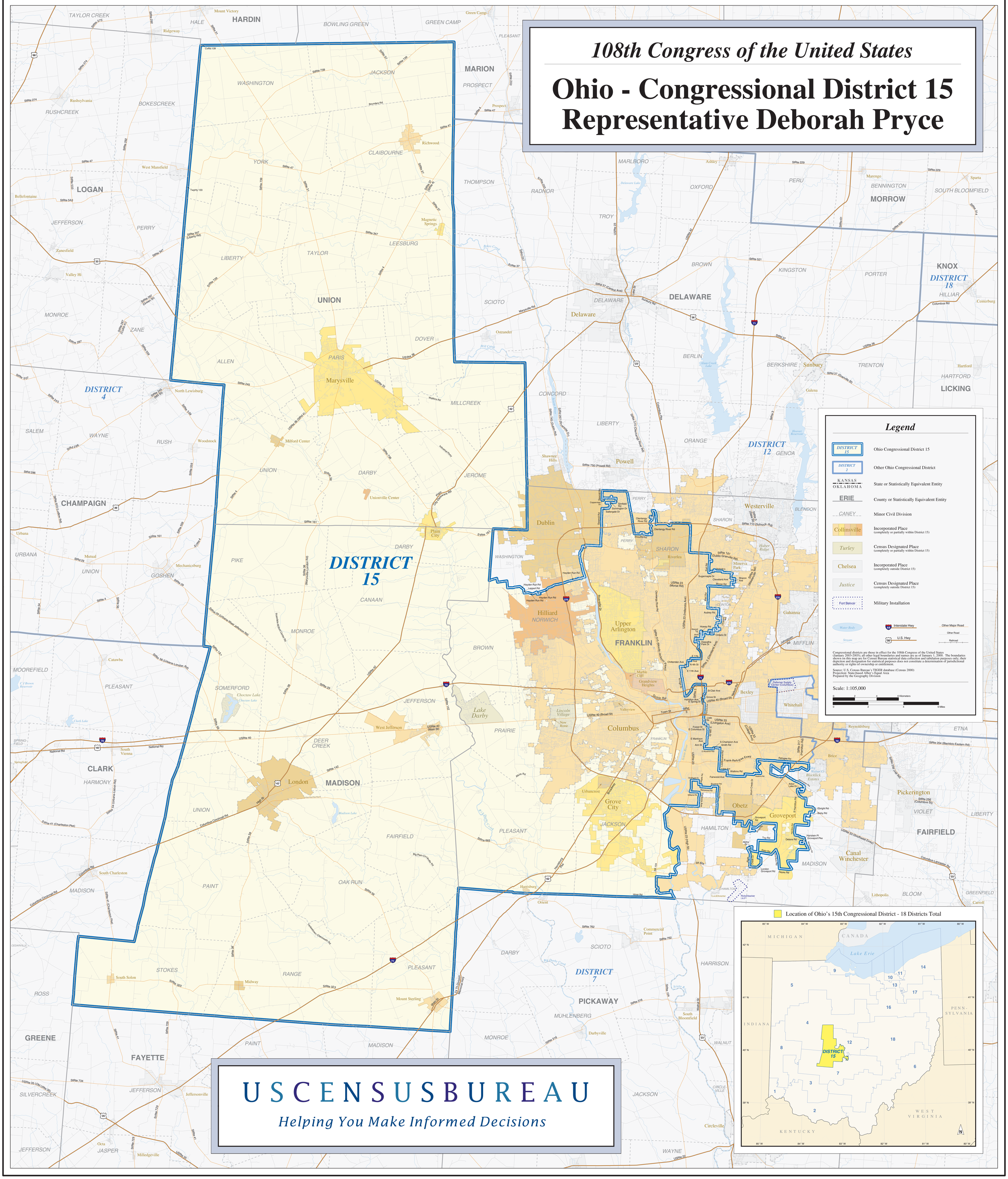
Ohio - Congressional District 15
Representative Deborah Pryce