*108th Congress of the United States*

# Oregon - Congressional District 3
# Representative Earl Blumenauer

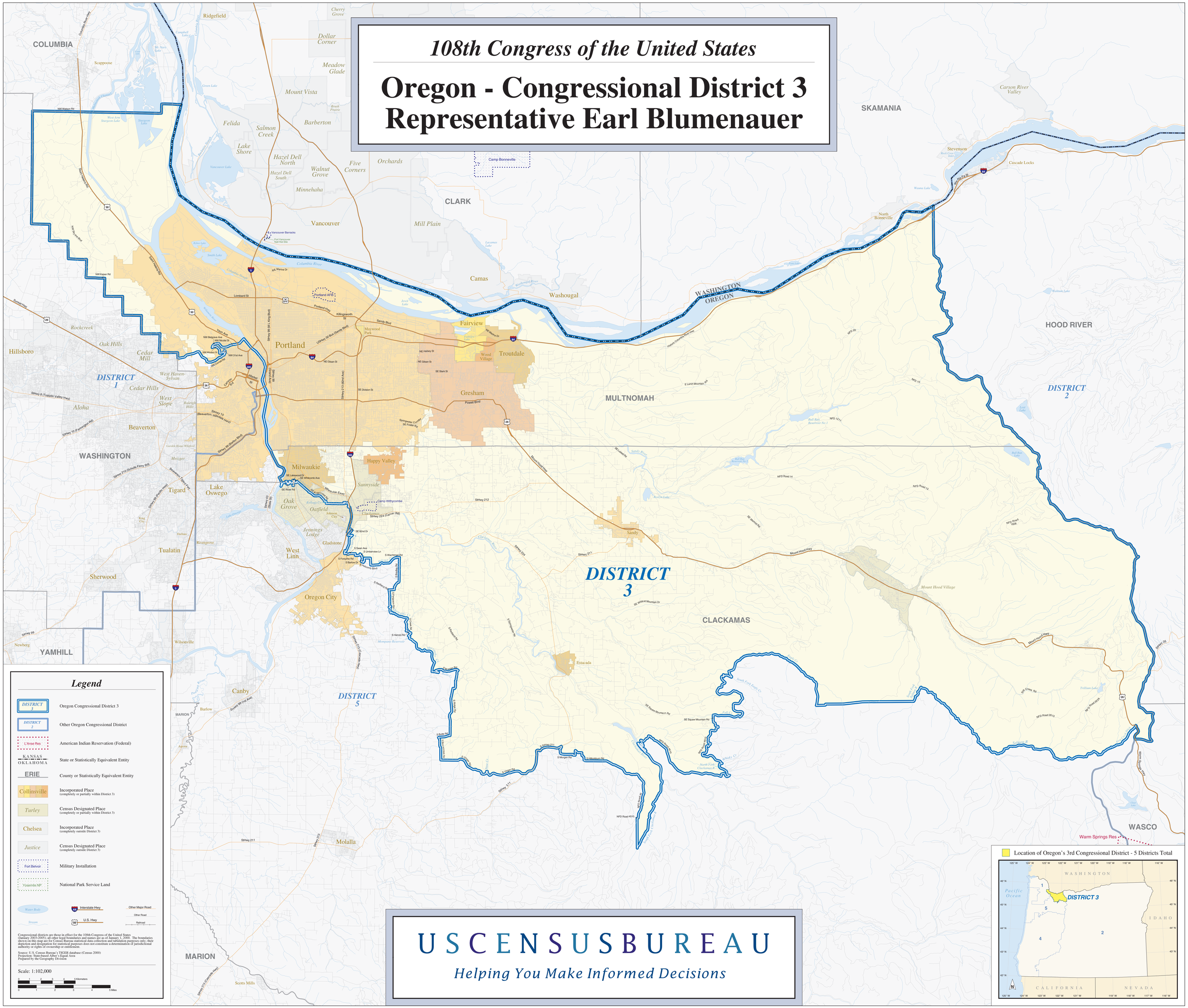


U S C E N S U S B U R E A U

*Helping You Make Informed Decisions*