108th Congress of the United States

Oregon - Congressional District 5
Representative Darlene Hooley

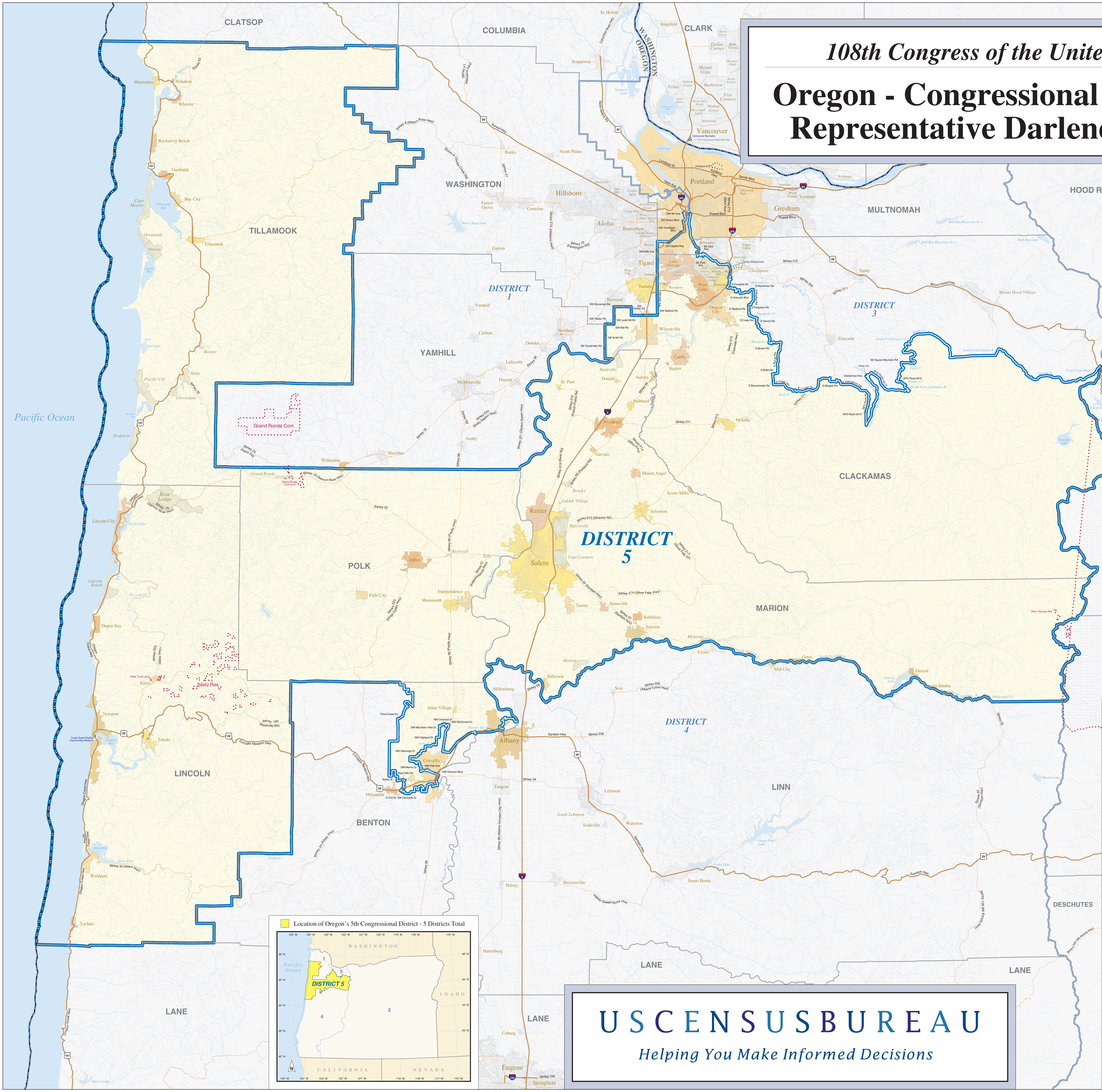

USCENSUSBUREAU

Helping You Make Informed Decisions

Legend

DISTRICT 5	Oregon Congressional District 5
DISTRICT 2	Other Oregon Congressional District
L'Anse Res	American Indian Reservation (Federal)
Zuni Trust Land	Off-Reservation Trust Land
KANSAS / OKLAHOMA	State or Statistically Equivalent Entity
ERIE	County or Statistically Equivalent Entity
Collinsville	Incorporated Place (completely or partially within District 5)
Turley	Census Designated Place (completely or partially within District 5)
Chelsea	Incorporated Place (completely outside District 5)
Justice	Census Designated Place (completely outside District 5)
Fort Belvoir	Military Installation
Yosemite NP	National Park Service Land

Water Body · Stream · Interstate Hwy · U.S. Hwy · Other Major Road · Other Road · Railroad

Congressional districts are those in effect for the 108th Congress of the United States (January 2003-2005); all other legal boundaries and names are as of January 1, 2000. The boundaries shown on this map are for Census Bureau statistical data collection and tabulation purposes only; their depiction and designation for statistical purposes does not constitute a determination of jurisdictional authority or rights of ownership or entitlement.

Source: U.S. Census Bureau's TIGER database (Census 2000)
Projection: State-based Alber's Equal Area
Prepared by the Geography Division

Scale: 1:235,000

0 5 10 Kilometers
0 5 10 Miles