108th Congress of the United States

Pennsylvania - Congressional District 1
Representative Robert A. Brady

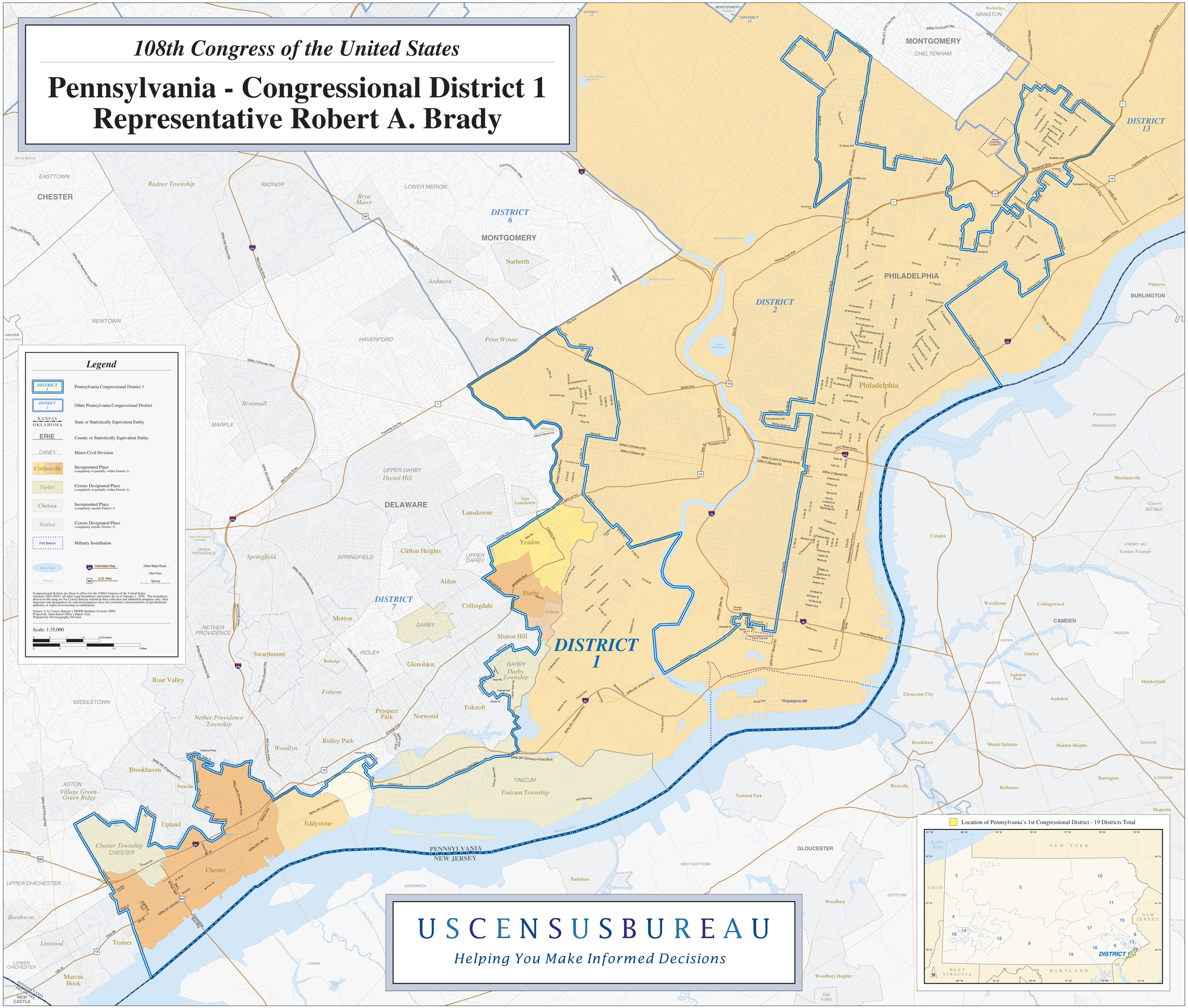

USCENSUSBUREAU

Helping You Make Informed Decisions