108th Congress of the United States

Pennsylvania - Congressional District 3
Representative Phil English

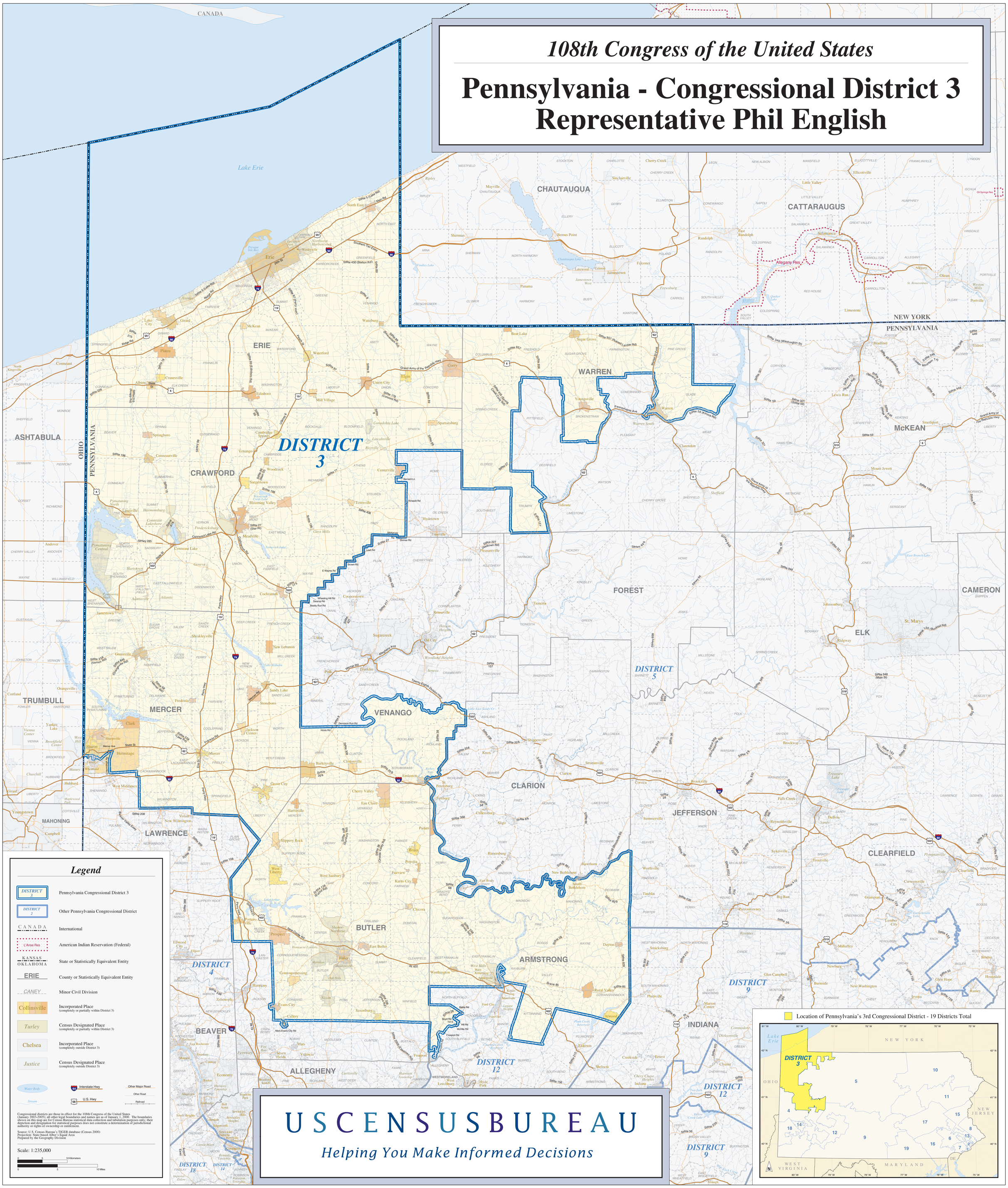

USCENSUSBUREAU

Helping You Make Informed Decisions