108th Congress of the United States

Pennsylvania - Congressional District 6
Representative Jim Gerlach

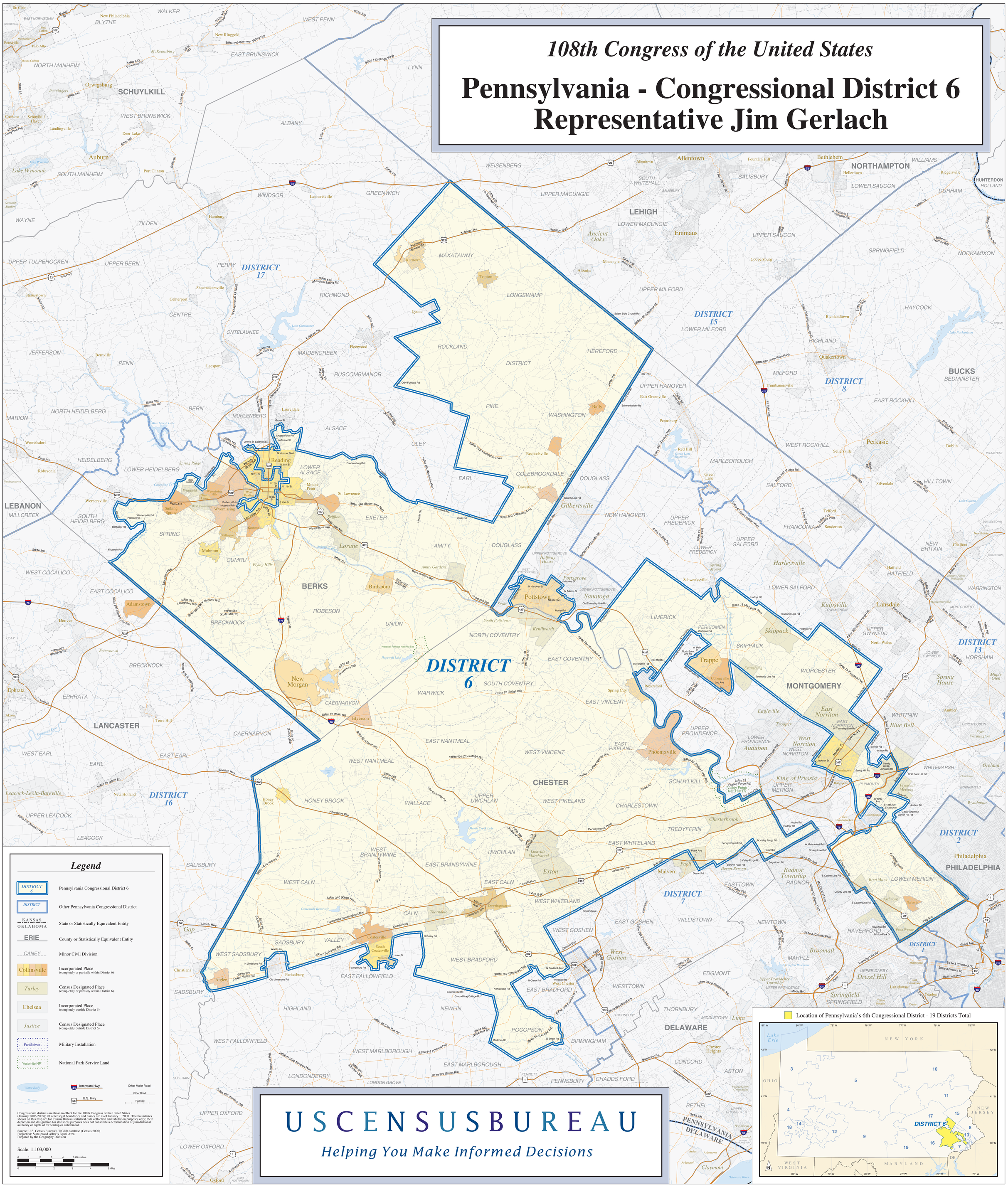

USCENSUSBUREAU

Helping You Make Informed Decisions