108th Congress of the United States

Pennsylvania - Congressional District 8
Representative James C. Greenwood

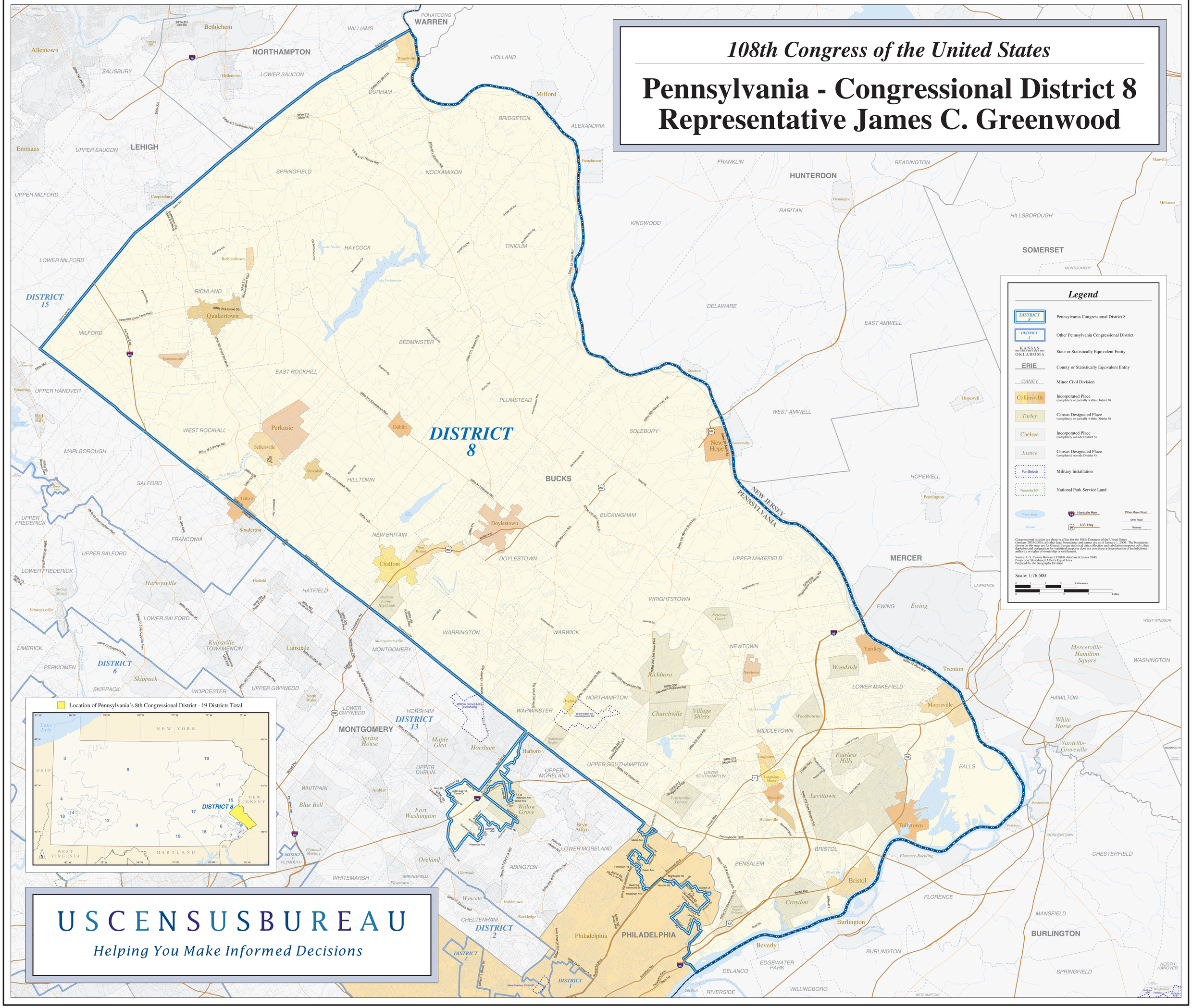

USCENSUSBUREAU

Helping You Make Informed Decisions