108th Congress of the United States
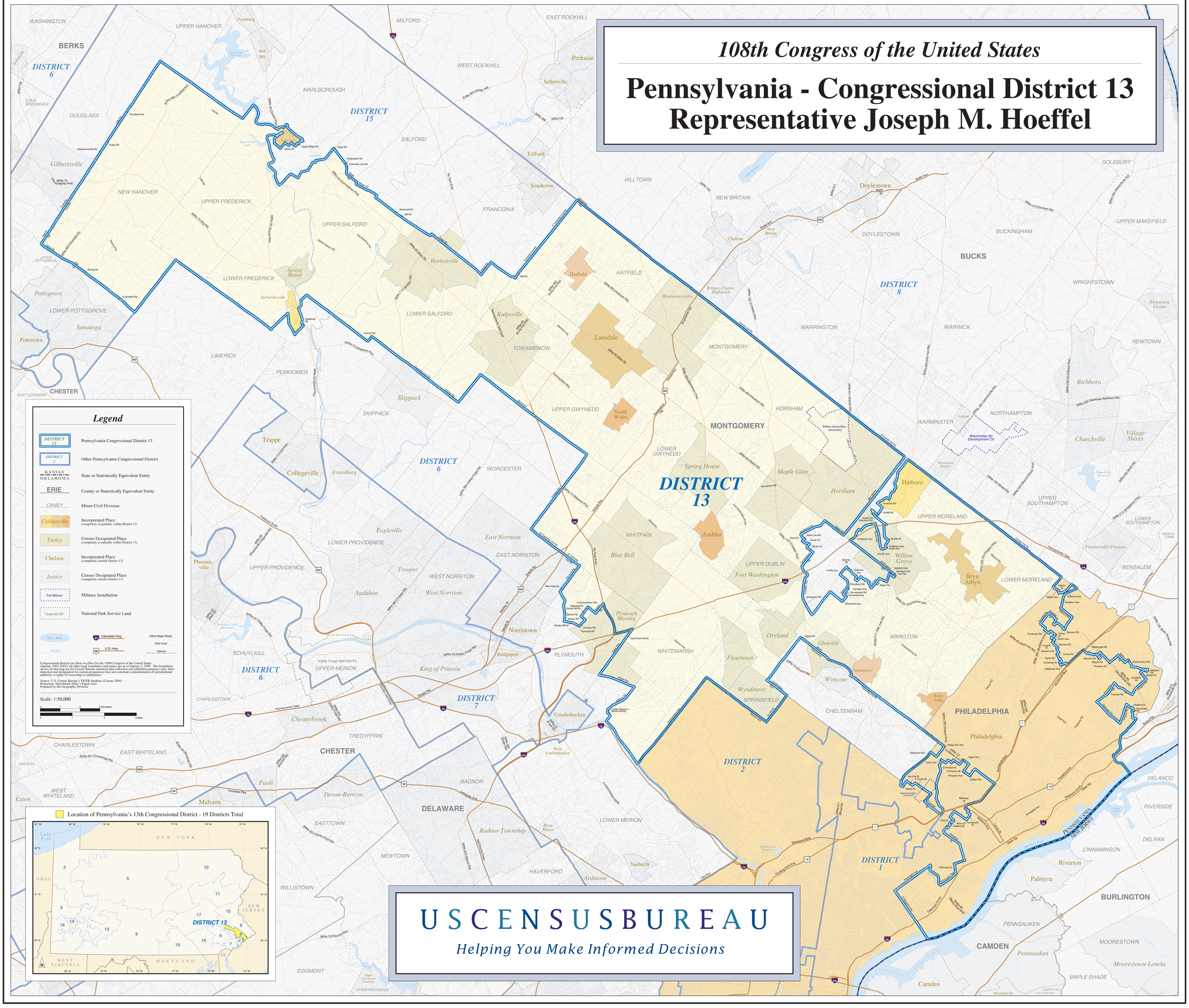
Pennsylvania - Congressional District 13
Representative Joseph M. Hoeffel