108th Congress of the United States

Pennsylvania - Congressional District 16
Representative Joseph R. Pitts

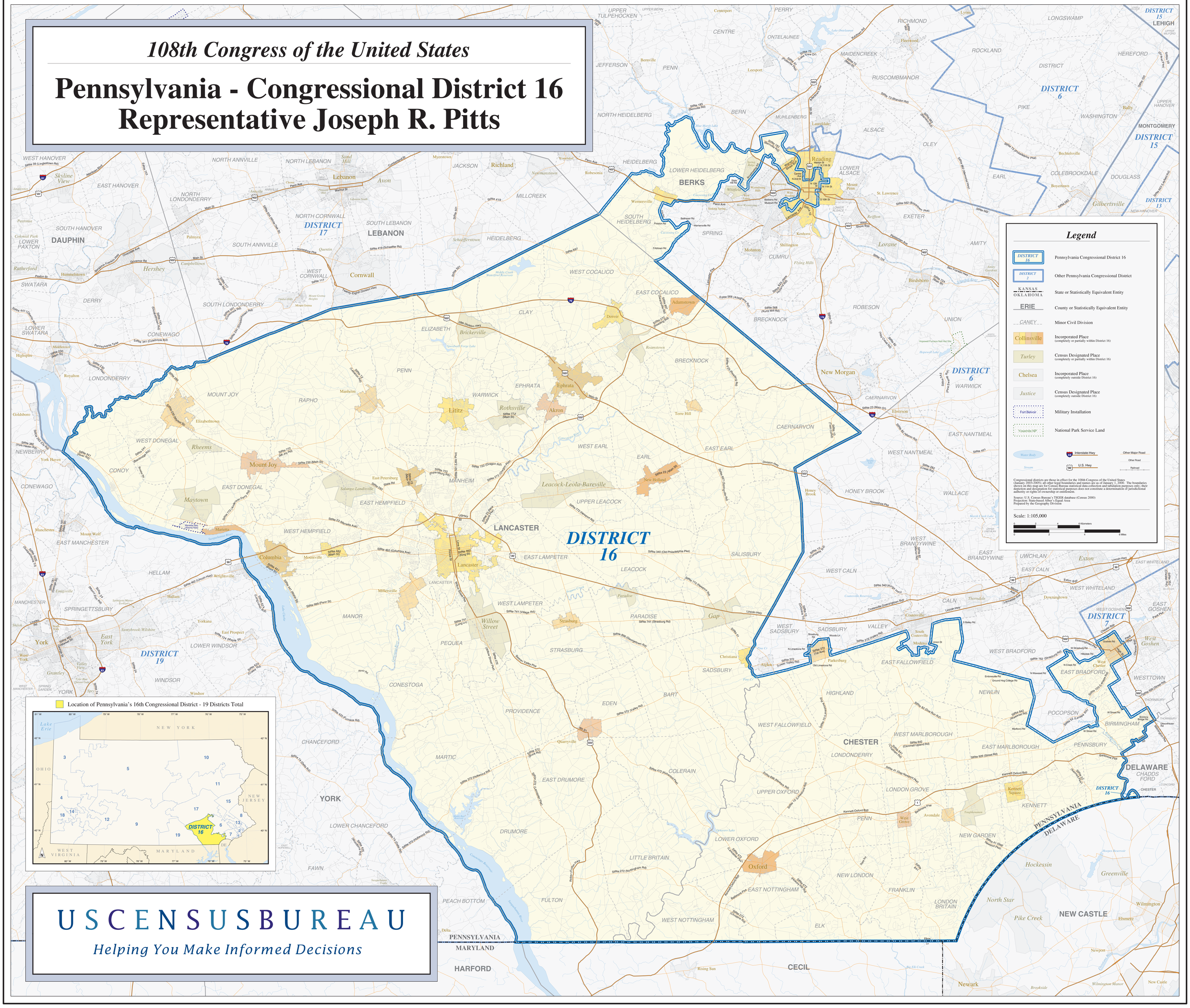

U S C E N S U S B U R E A U

Helping You Make Informed Decisions