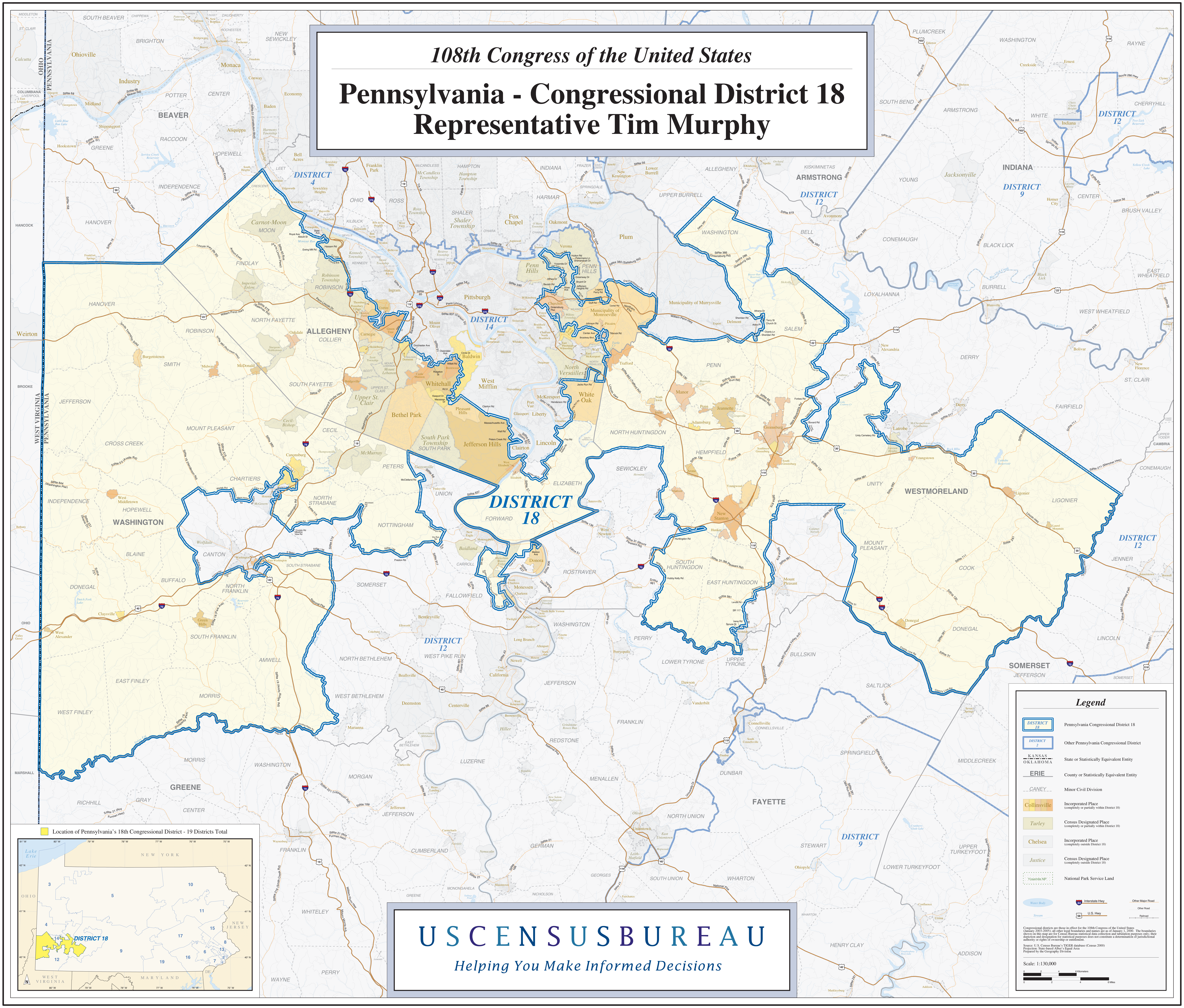
108th Congress of the United States
Pennsylvania - Congressional District 18
Representative Tim Murphy
DISTRICT 18
DISTRICT 4
DISTRICT 9
DISTRICT 12
DISTRICT 14
ALLEGHENY
ARMSTRONG
BEAVER
FAYETTE
GREENE
INDIANA
SOMERSET
WASHINGTON
WESTMORELAND
OHIO
PENNSYLVANIA
WEST VIRGINIA
Pittsburgh
Location of Pennsylvania's 18th Congressional District - 19 Districts Total
NEW YORK
NEW JERSEY
MARYLAND
Lake Erie
Legend
Pennsylvania Congressional District 18
Other Pennsylvania Congressional District
State or Statistically Equivalent Entity
County or Statistically Equivalent Entity
Minor Civil Division
Incorporated Place (completely or partially within District 18)
Census Designated Place (completely or partially within District 18)
Incorporated Place (completely outside District 18)
Census Designated Place (completely outside District 18)
National Park Service Land
Water Body
Stream
Interstate Hwy
U.S. Hwy
Other Major Road
Other Road
Railroad
Congressional districts are those in effect for the 108th Congress of the United States (January 2003-2005); all other legal boundaries and names are as of January 1, 2000. The boundaries shown on this map are for Census Bureau statistical data collection and tabulation purposes only; their depiction and designation for statistical purposes does not constitute a determination of jurisdictional authority or rights of ownership or entitlement.
Source: U.S. Census Bureau's TIGER database (Census 2000)
Projection: State-based Alber's Equal Area
Prepared by the Geography Division
Scale: 1:130,000
0 2 4 6 Kilometers
0 2 4 6 Miles
USCENSUSBUREAU
Helping You Make Informed Decisions