108th Congress of the United States

Pennsylvania - Congressional District 19
Representative Todd Russell Platts

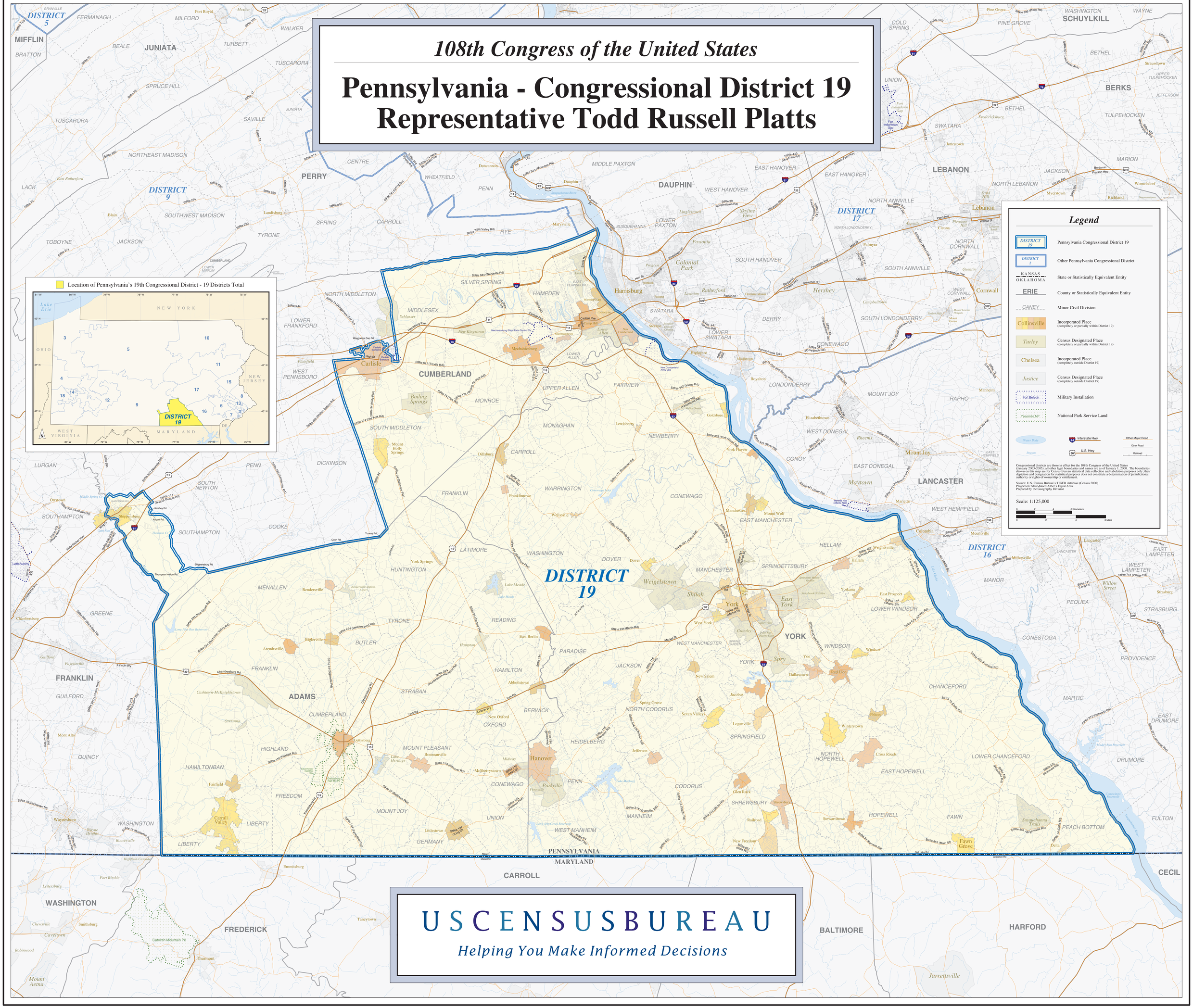

USCENSUSBUREAU

Helping You Make Informed Decisions