108th Congress of the United States

South Carolina - Congressional District 3
Representative J. Gresham Barrett

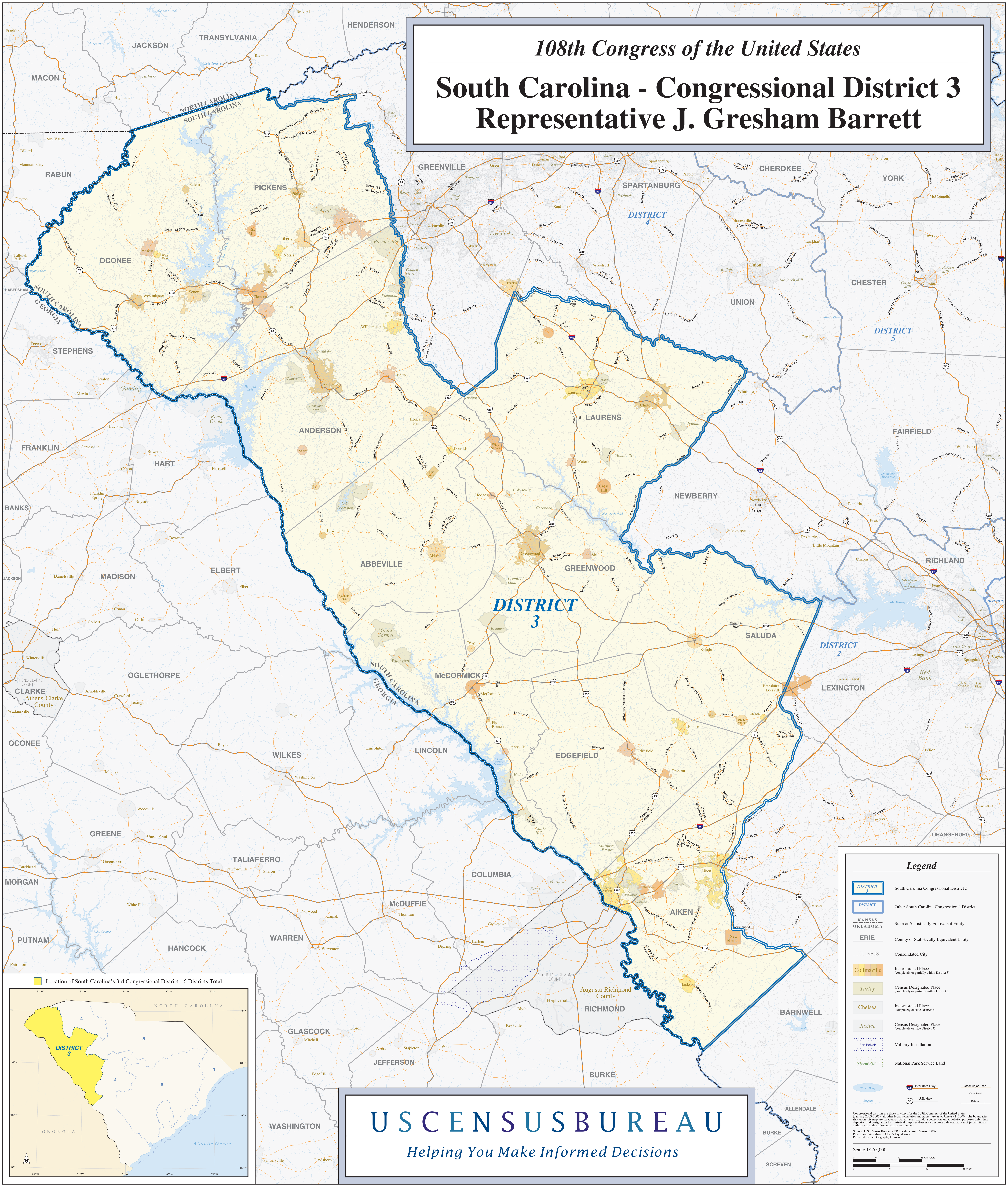

USCENSUSBUREAU

Helping You Make Informed Decisions