108th Congress of the United States

Tennessee - Congressional District 3
Representative Zach Wamp

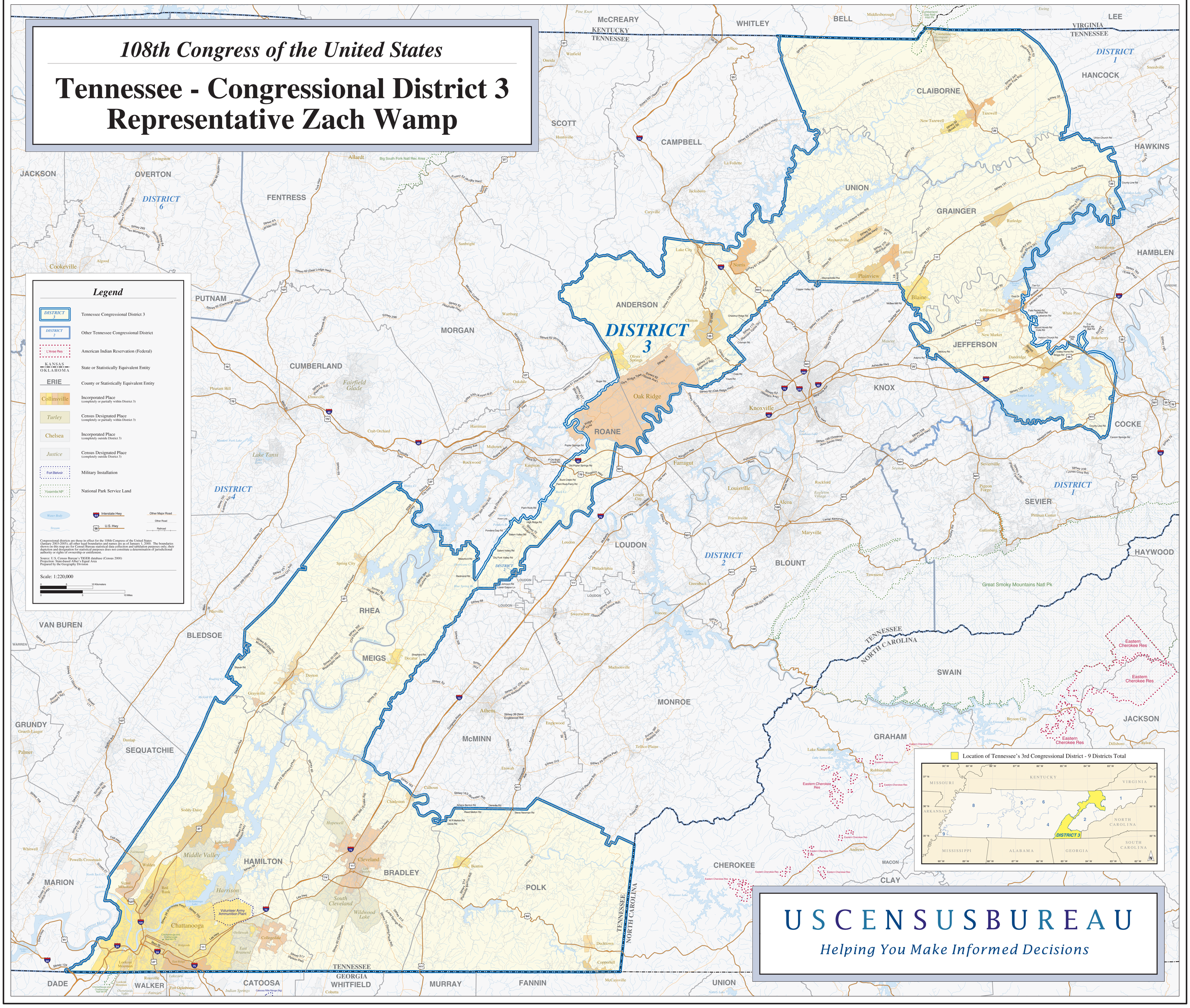

USCENSUSBUREAU

Helping You Make Informed Decisions