108th Congress of the United States
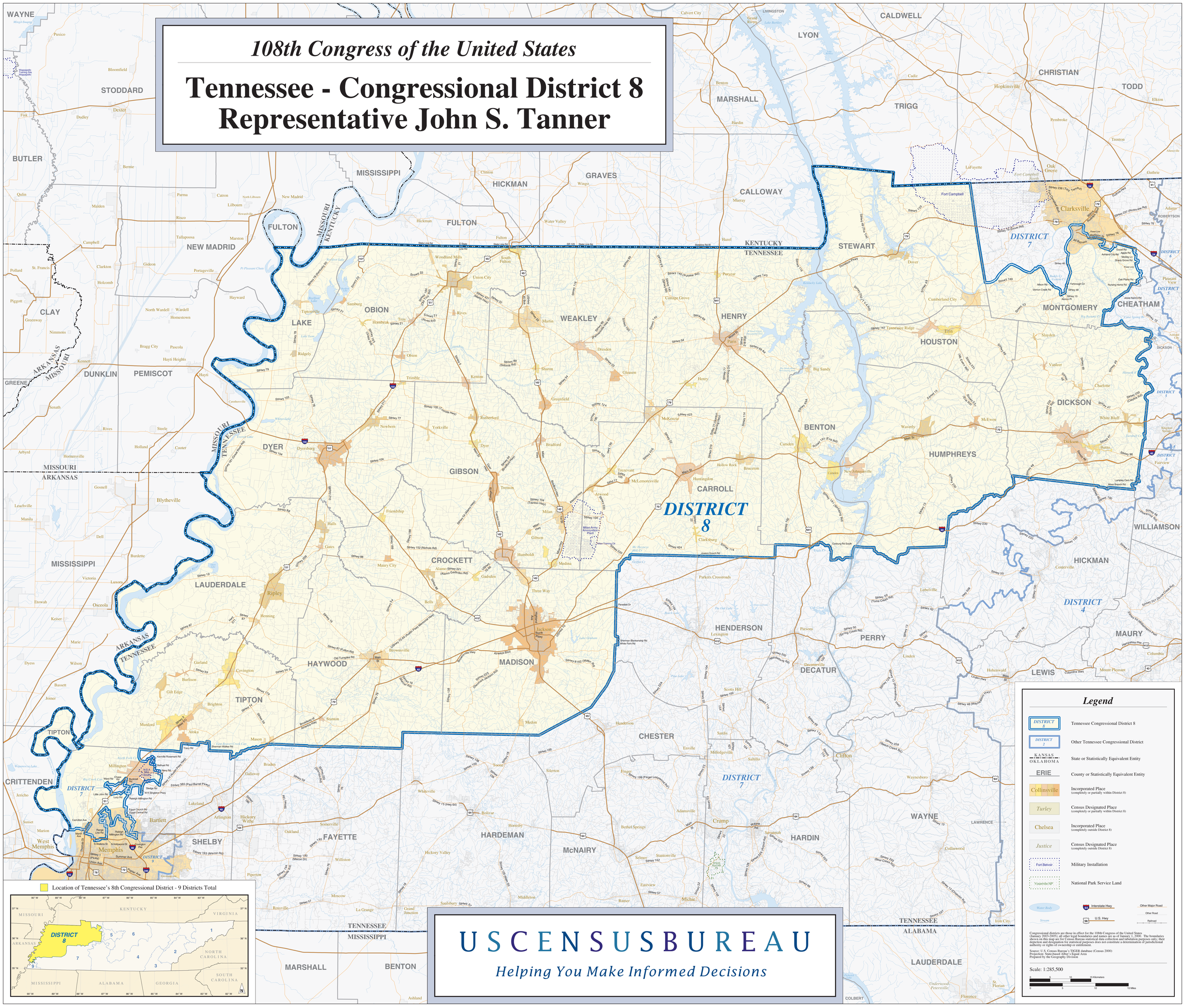
Tennessee - Congressional District 8
Representative John S. Tanner