108th Congress of the United States
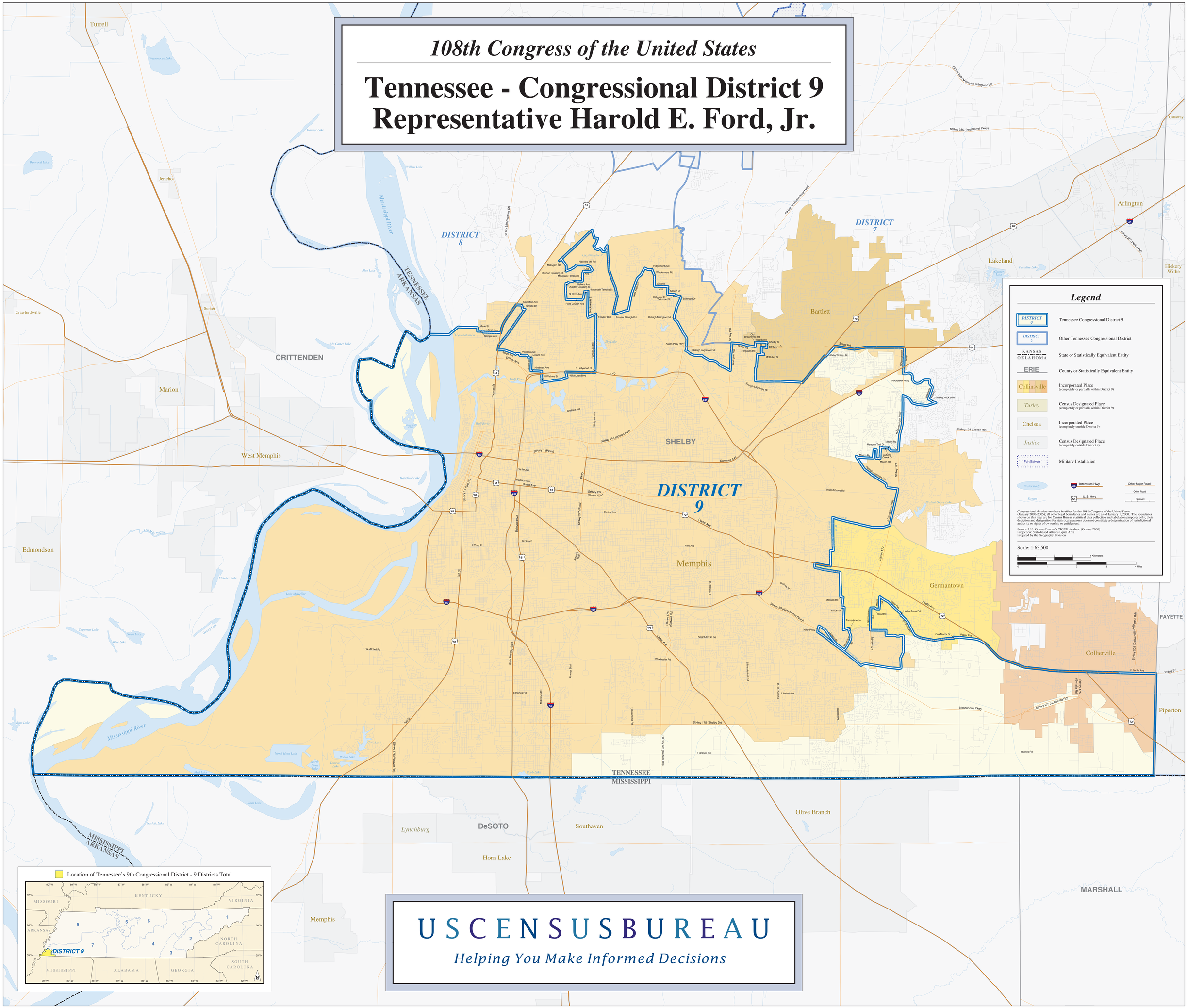
Tennessee - Congressional District 9
Representative Harold E. Ford, Jr.