108th Congress of the United States
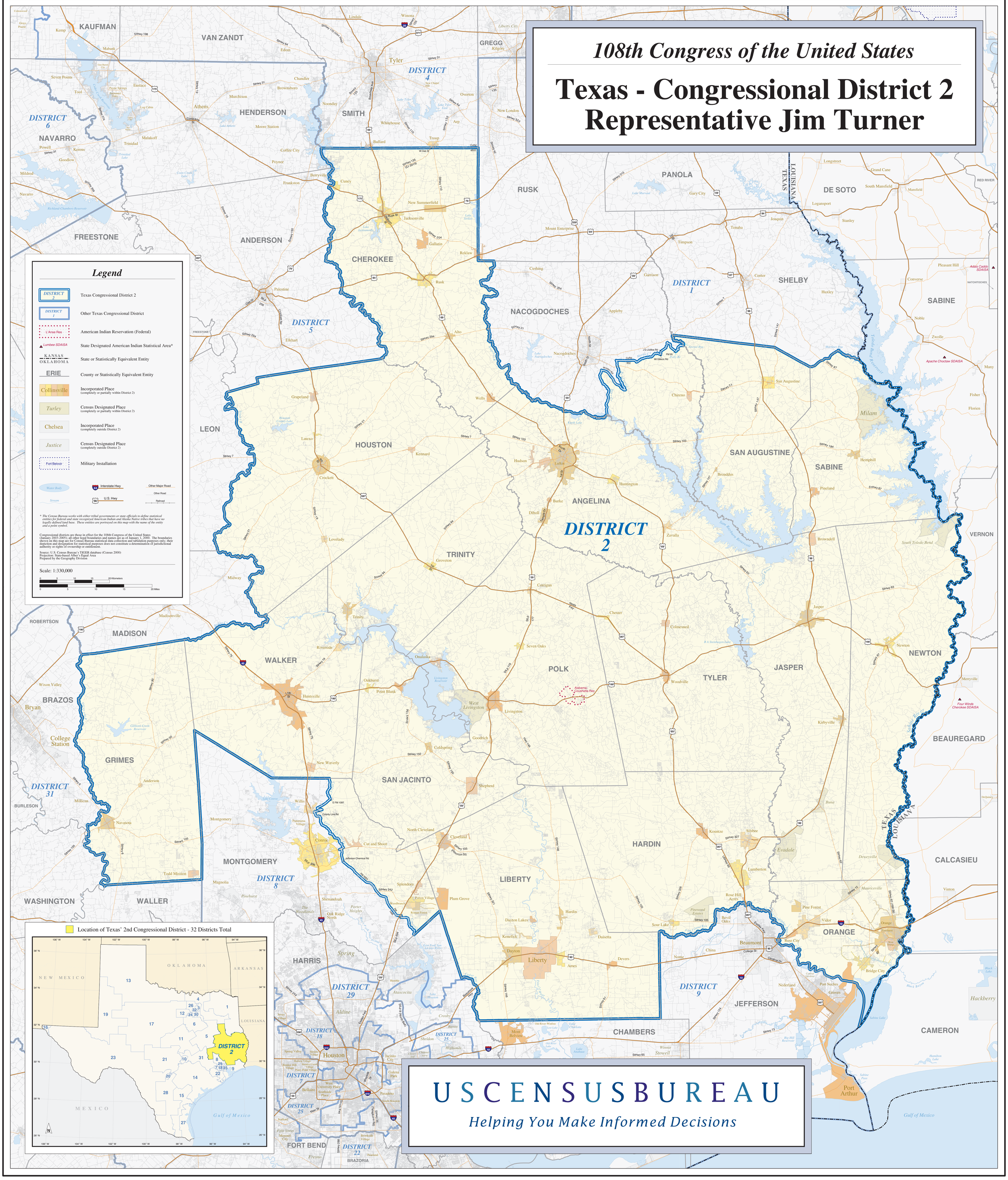
Texas - Congressional District 2
Representative Jim Turner