108th Congress of the United States

Texas - Congressional District 10
Representative Lloyd Doggett

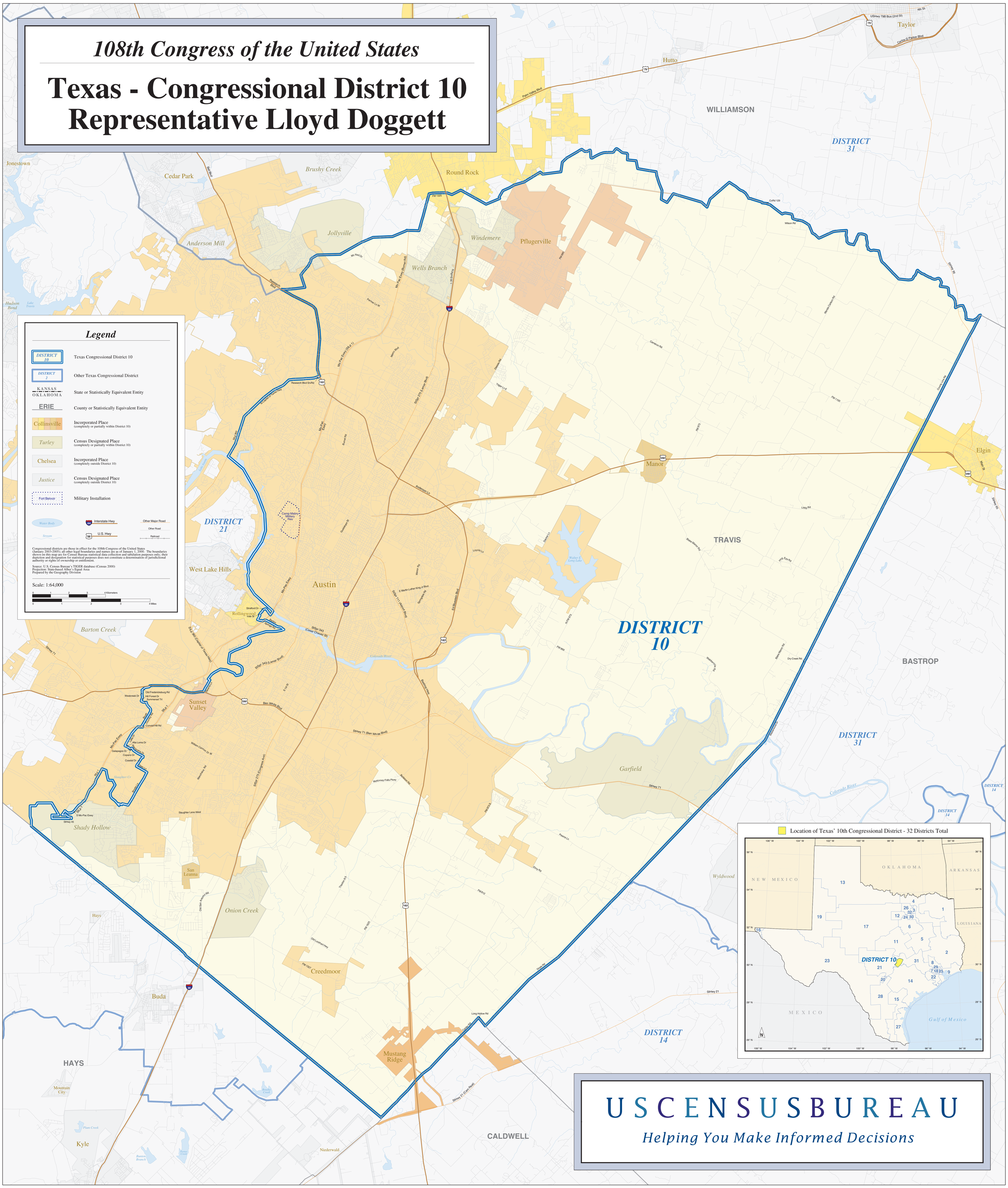

USCENSUSBUREAU

Helping You Make Informed Decisions