108th Congress of the United States
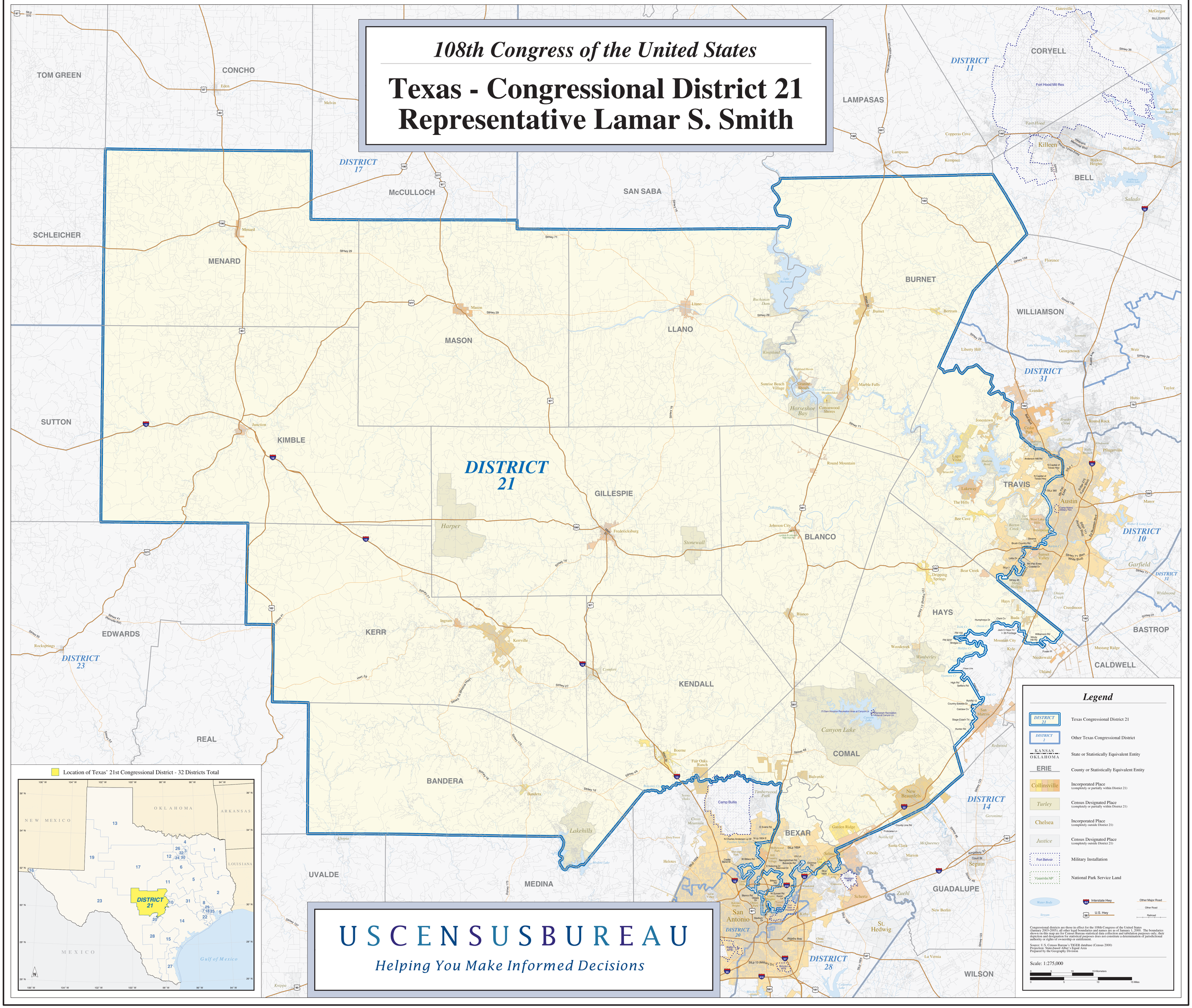
Texas - Congressional District 21
Representative Lamar S. Smith