*108th Congress of the United States*

# Texas - Congressional District 24
# Representative Martin Frost

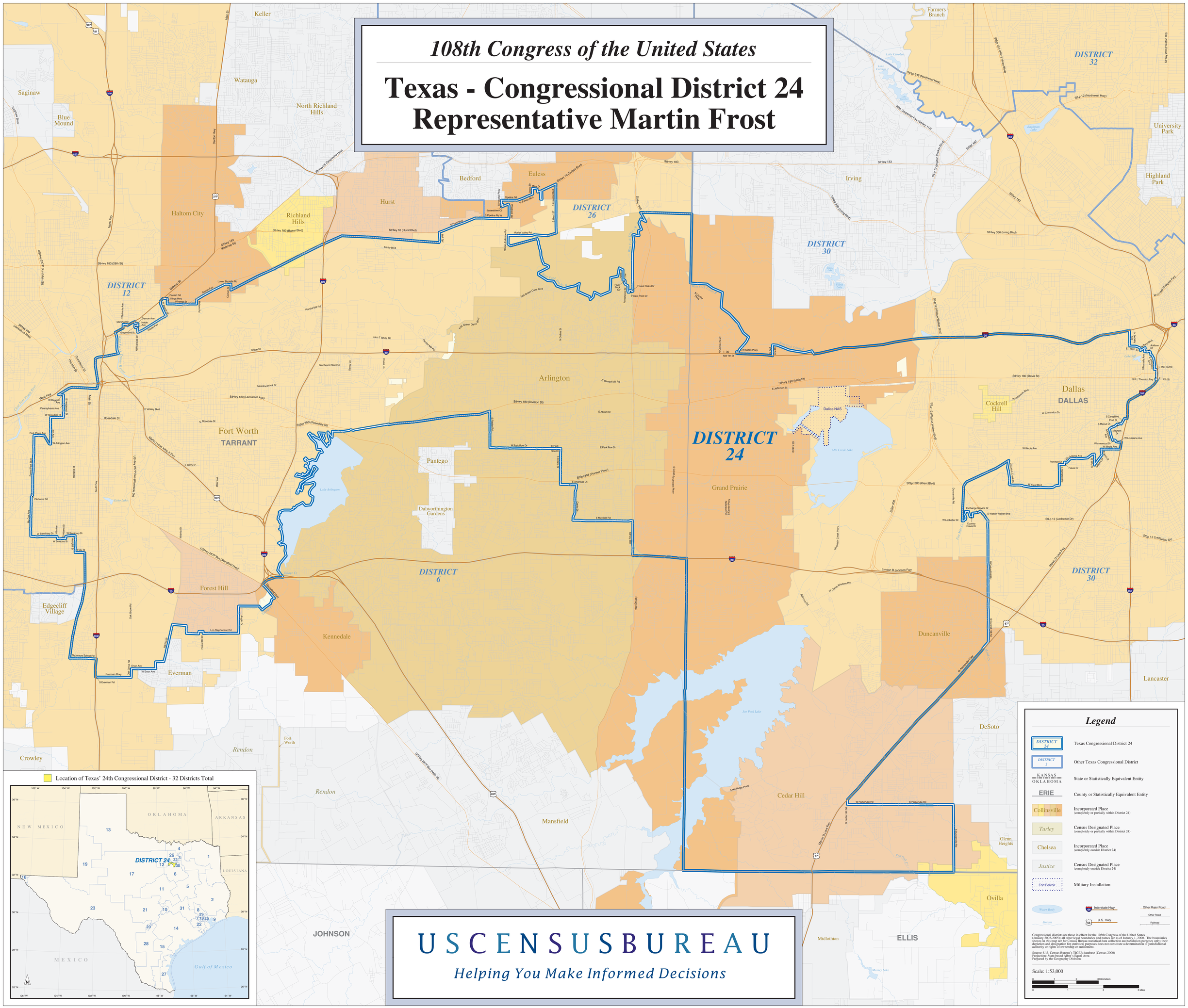


USCENSUSBUREAU

*Helping You Make Informed Decisions*