*108th Congress of the United States*
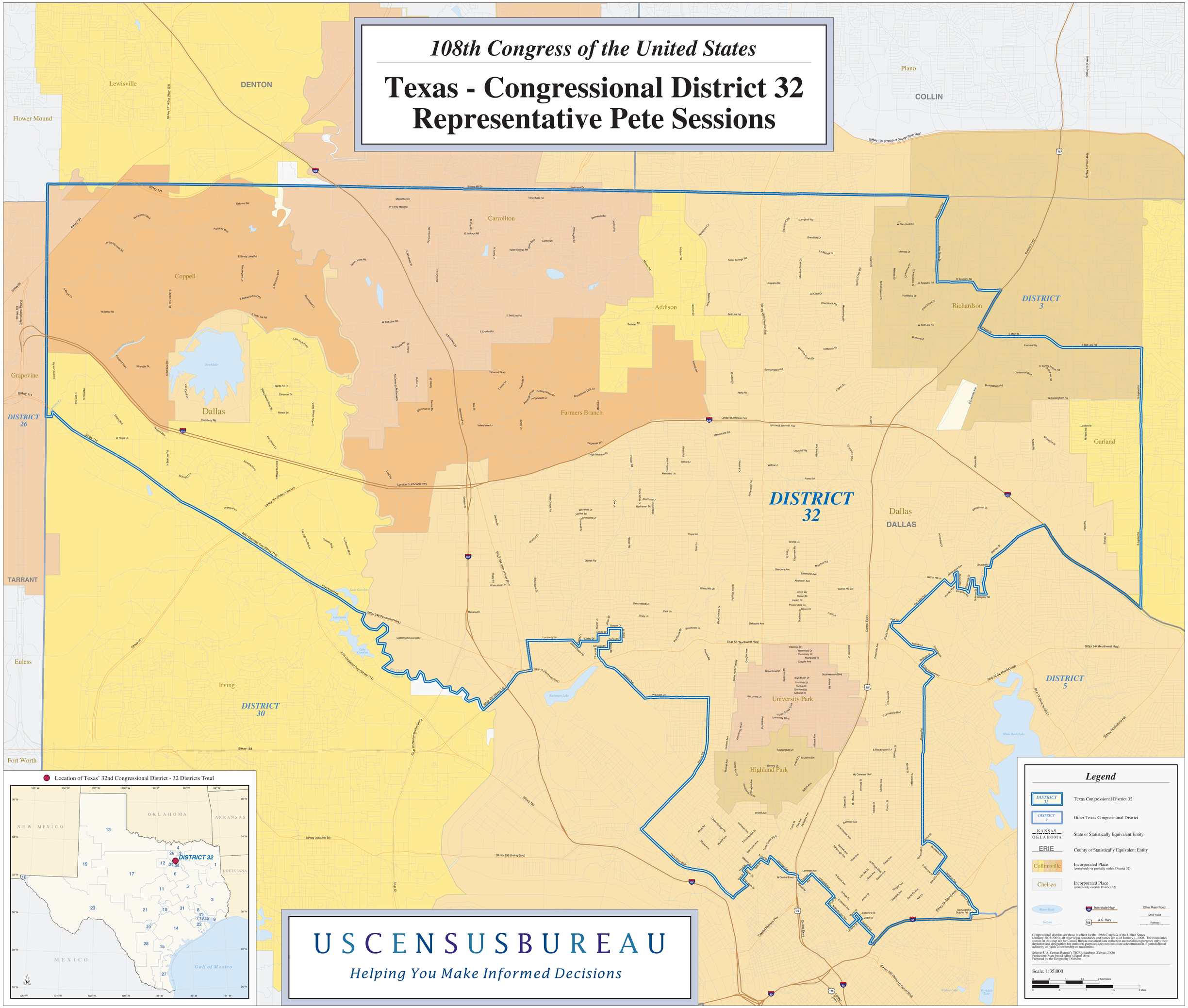
# Texas - Congressional District 32
# Representative Pete Sessions