108th Congress of the United States

Utah - Congressional District 1
Representative Rob Bishop

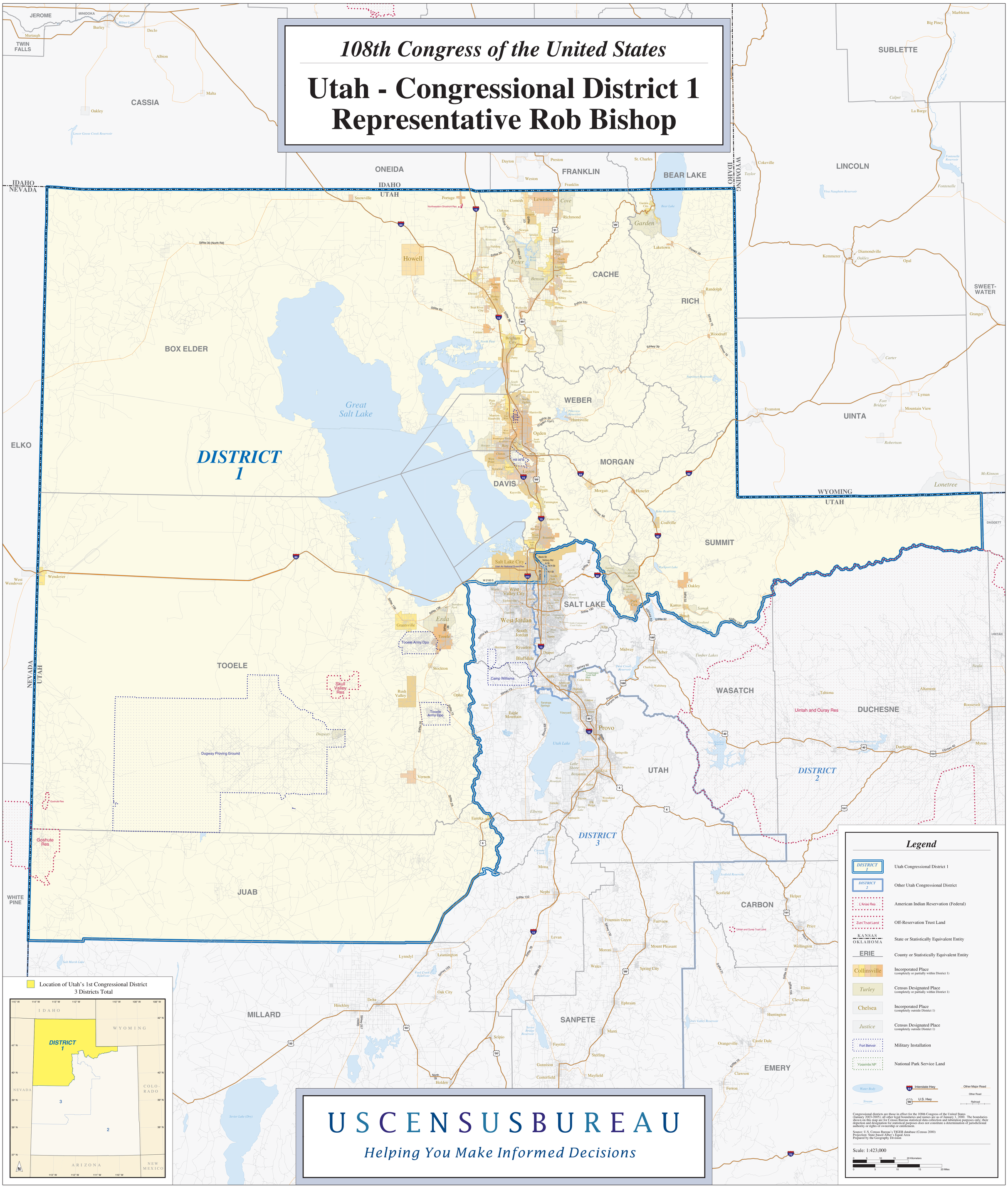

U S C E N S U S B U R E A U

Helping You Make Informed Decisions