108th Congress of the United States

Utah - Congressional District 2
Representative Jim Matheson

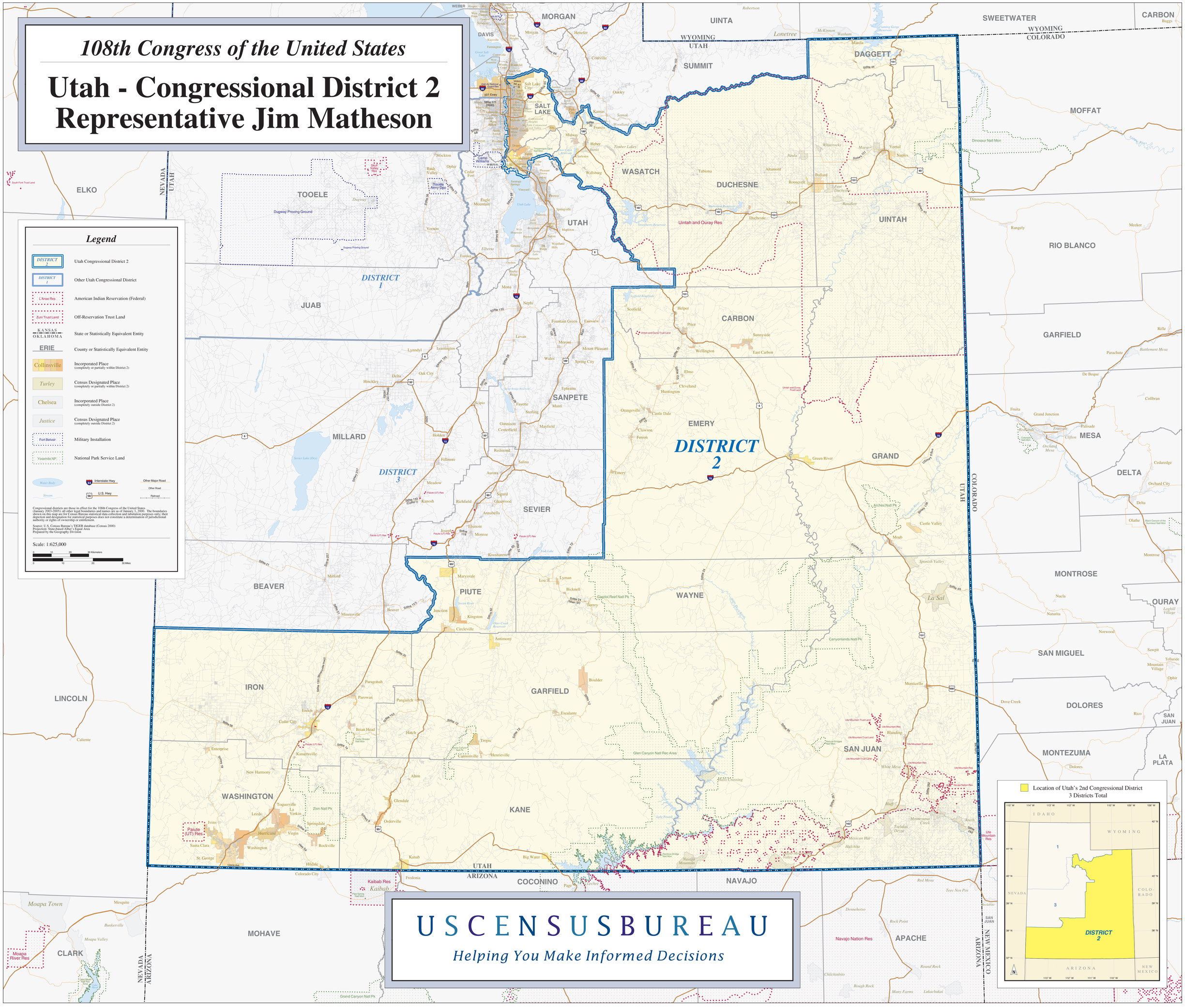

USCENSUSBUREAU

Helping You Make Informed Decisions