108th Congress of the United States

Utah - Congressional District 3
Representative Chris Cannon

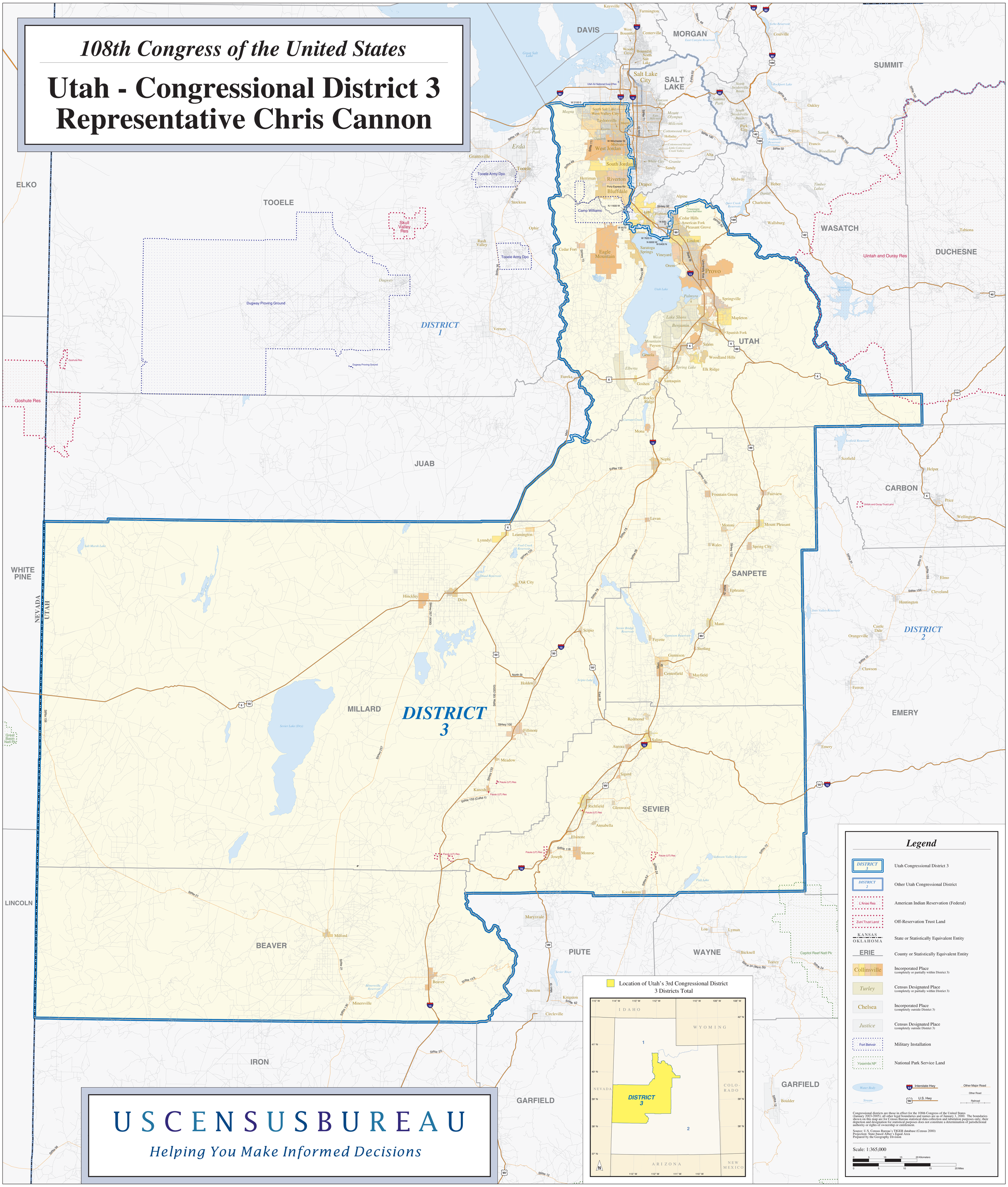

USCENSUSBUREAU

Helping You Make Informed Decisions