108th Congress of the United States

Virginia - Congressional District 4
Representative J. Randy Forbes

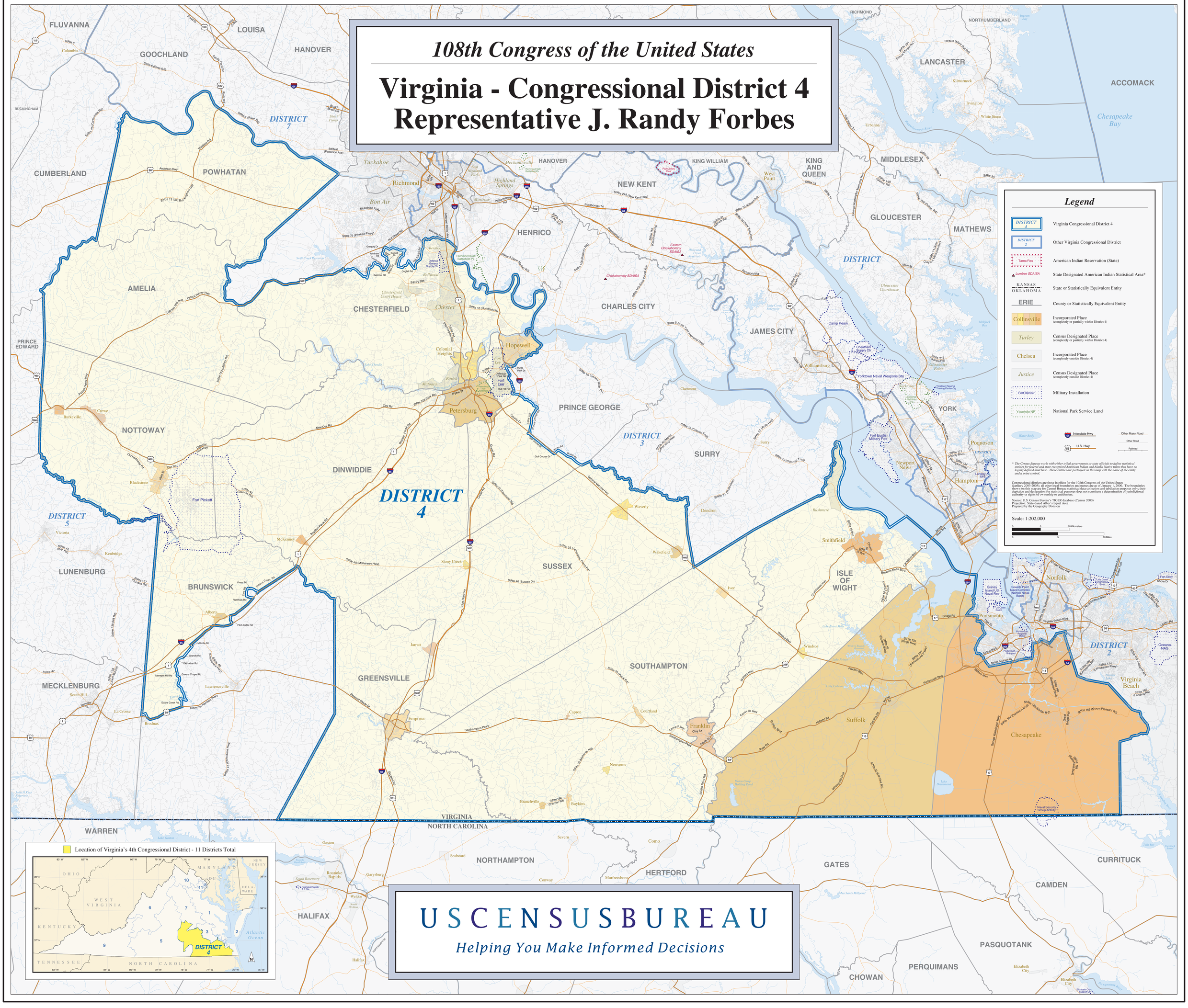

USCENSUSBUREAU

Helping You Make Informed Decisions