108th Congress of the United States

Virginia - Congressional District 7
Representative Eric Cantor

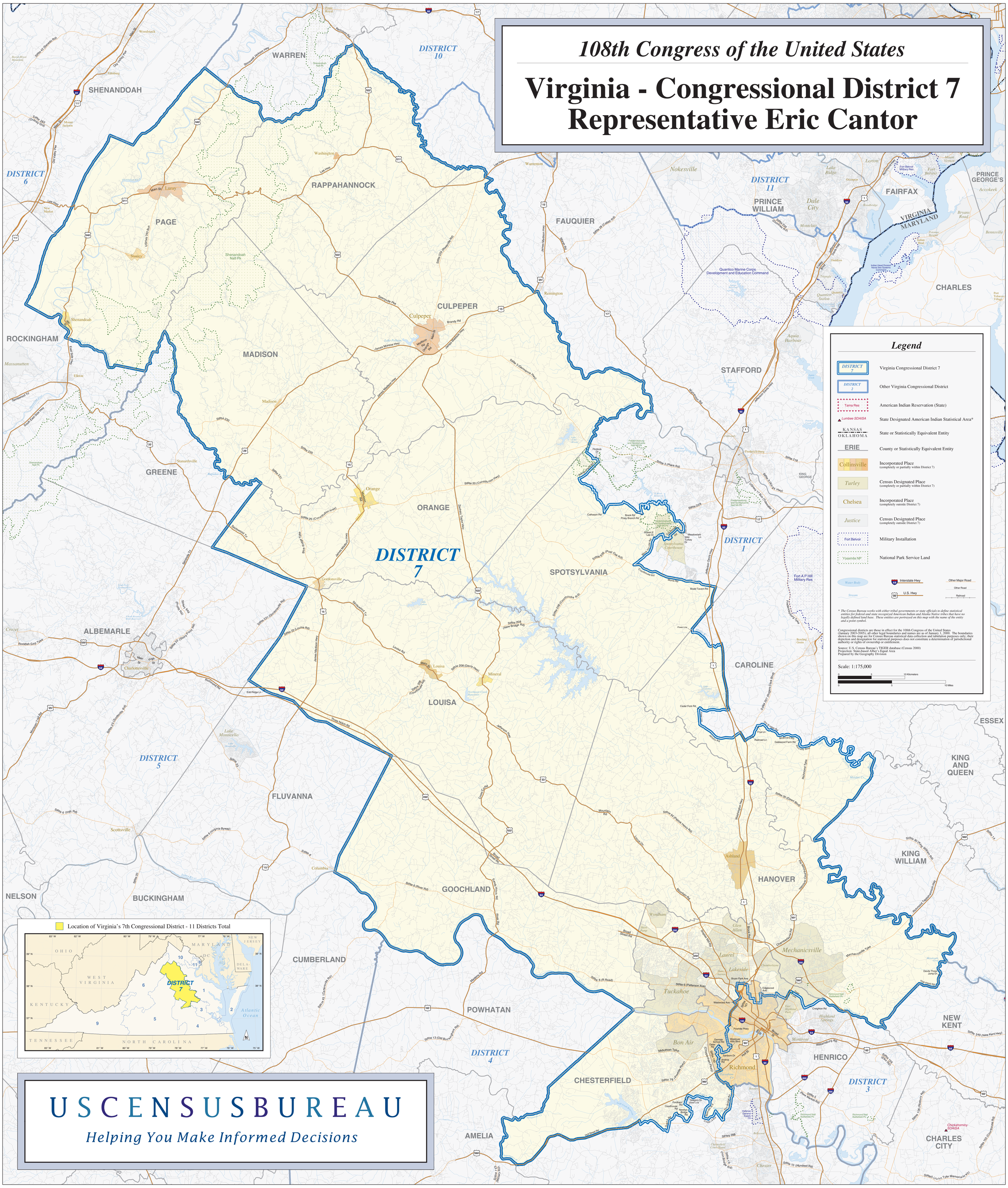

USCENSUSBUREAU

Helping You Make Informed Decisions