108th Congress of the United States

Virginia - Congressional District 11
Representative Tom Davis

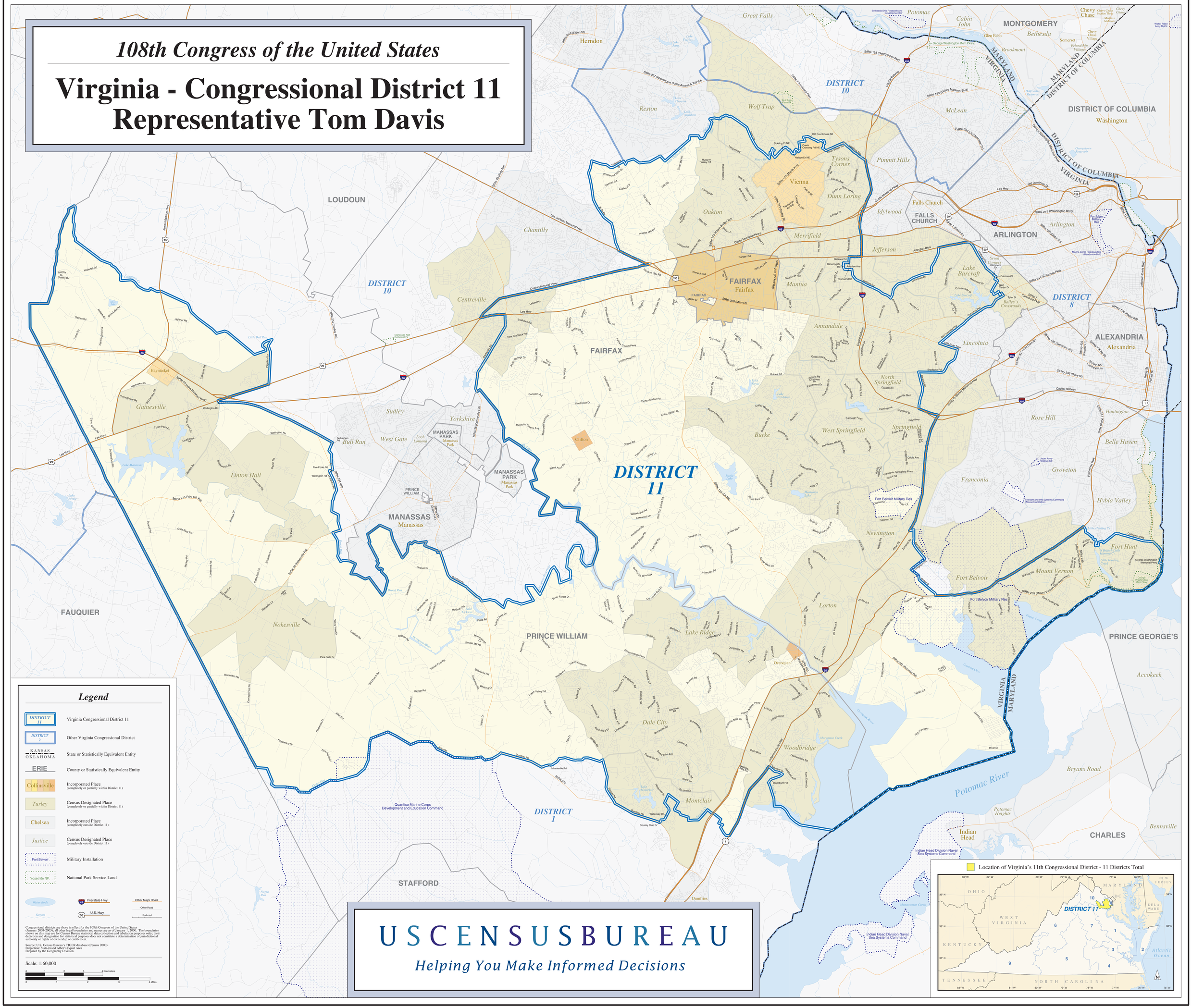

USCENSUSBUREAU

Helping You Make Informed Decisions