108th Congress of the United States
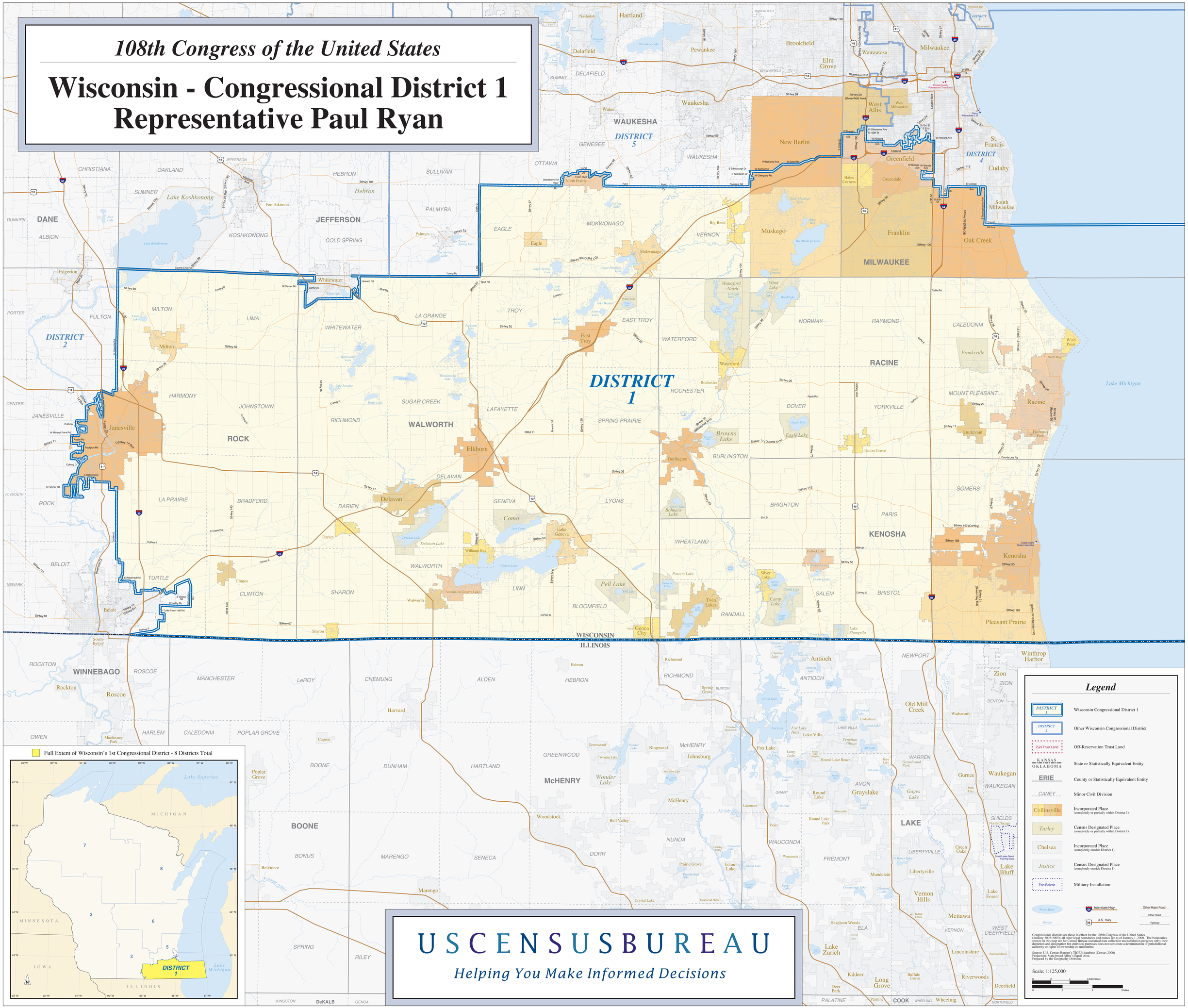
Wisconsin - Congressional District 1
Representative Paul Ryan